9051 Mira Mesa Blvd, #910094
San Diego, CA 92191
Tel: 760-390-3989

Retinoid X Receptor alpha Rabbit mAb

ABZ3148

Product Overview

Name	Retinoid X Receptor alpha Rabbit mAb
Accession(Primary)	P19793
Host Species	Rabbit
Clonality	Monoclonal
Isotype	IgG
Species Reactivity	Human, Mouse, Rat
Calculated MW	Calculated MW: 51 kDa; Observed MW: 51 kDa
Recommended Dilution	WB-1:1000-1:2000; ICC/IF-1:20-1:100; IP-1:20-1:50

Target information (P19793)

Gene Name	RXRA
About Gene Symbol	RXRA (Retinoid X Receptor Alpha) is a membrane receptor involved in receptor-mediated signaling. It is an important research target in cell signaling, drug discovery, and cancer research and is widely studied to elucidate cellular mechanisms and identify therapeutic targets.

9051 Mira Mesa Blvd, #910094
San Diego, CA 92191
Tel: 760-390-3989

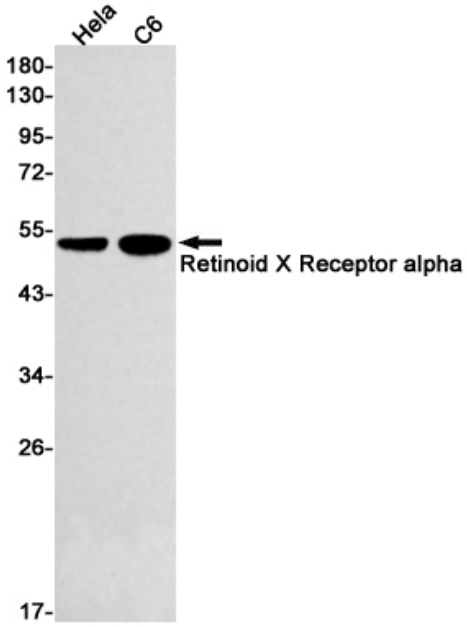

Western blot analysis of Retinoid X Receptor alpha in Hela, C6 lysates using Retinoid X Receptor alpha antibody.

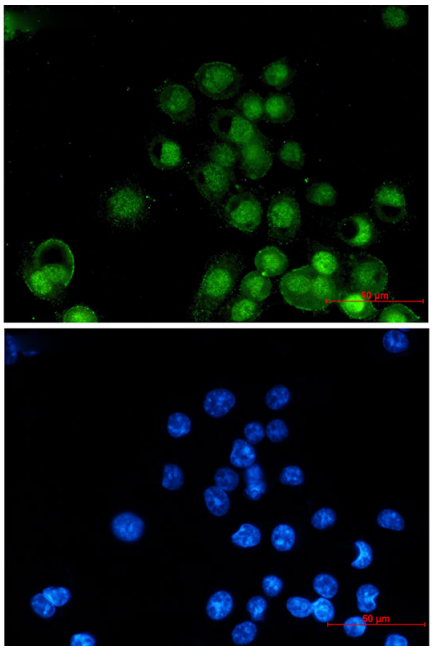

Immunocytochemistry analysis of Retinoid X Receptor alpha (green) in MCF-7 using Retinoid X Receptor alpha antibody,and DAPI(blue)