9051 Mira Mesa Blvd, #910094
San Diego, CA 92191
Tel: 760-390-3989

RPA32 Rabbit mAb

ABZ3150

Product Overview

Name	RPA32 Rabbit mAb
Accession(Primary)	P15927
Host Species	Rabbit
Clonality	Monoclonal
Isotype	IgG
Species Reactivity	Human, Mouse, Rat
Calculated MW	Calculated MW: 29 kDa; Observed MW: 29 kDa
Recommended Dilution	WB-1:500-1:1000; IHC:1:50-1:200; ICC/IF-1:20-1:50; FC-1:100-1:200; IP-1:20

Target information (P15927)

Gene Name	RPA2
About Gene Symbol	

9051 Mira Mesa Blvd, #910094
San Diego, CA 92191
Tel: 760-390-3989

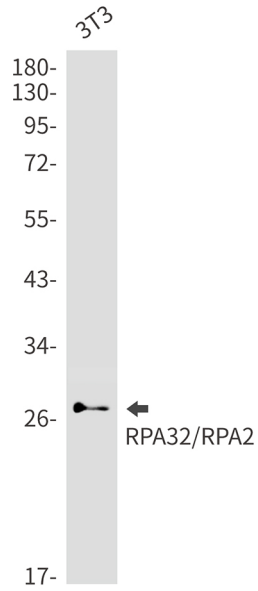

Western blot analysis of RPA32/RPA2 in 3T3 lysates using RPA32 antibody.

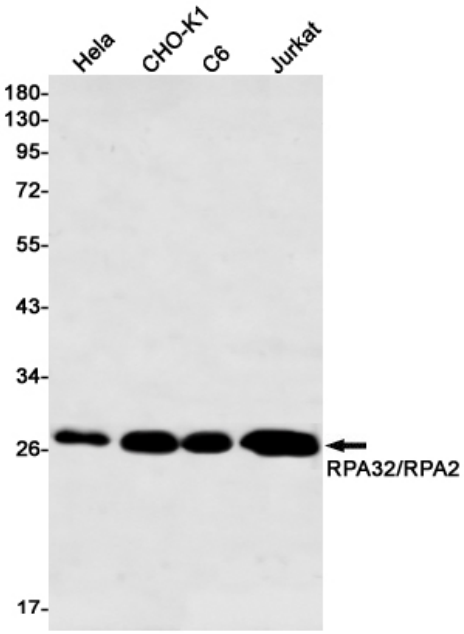

Western blot analysis of RPA32/RPA2 in Hela, CHO-K1, C6, Jurkat lysates using RPA32/RPA2 antibody.

9051 Mira Mesa Blvd, #910094
San Diego, CA 92191
Tel: 760-390-3989

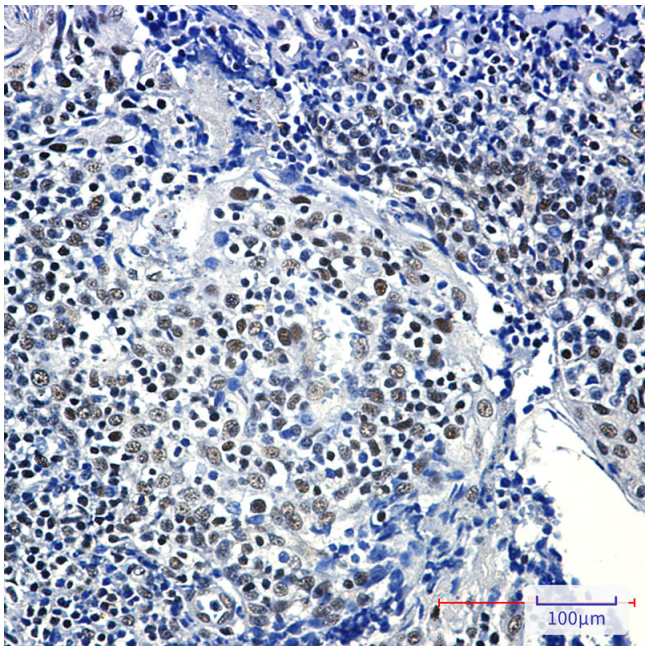

Immunohistochemistry analysis of paraffin-embedded Human tonsil using RPA32/RPA2 antibody. High-pressure and temperature Sodium Citrate pH 6.0 was used for antigen retrieval.