9051 Mira Mesa Blvd, #910094
San Diego, CA 92191
Tel: 760-390-3989

S6K1 Rabbit mAb

ABZ3156

Product Overview

Name	S6K1 Rabbit mAb
Accession(Primary)	P23443
Host Species	Rabbit
Clonality	Monoclonal
Isotype	IgG
Species Reactivity	Human, Mouse, Rat
Calculated MW	Calculated MW: 59 kDa; Observed MW: 70 kDa
Recommended Dilution	WB-1:1000-1:5000; IHC-P-1:200-1:500; ICC/IF-1:200-1:500; FC-1:100-1:2000; IP-1:50-1:100

Target information (P23443)

Gene Name	RPS6KB1
About Gene Symbol	

9051 Mira Mesa Blvd, #910094
San Diego, CA 92191
Tel: 760-390-3989

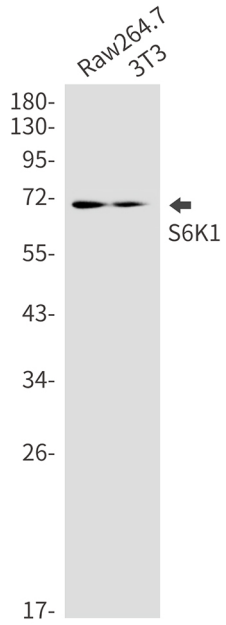

Western blot analysis of S6K1 in Raw264.7, 3T3 lysates using S6K1 antibody.

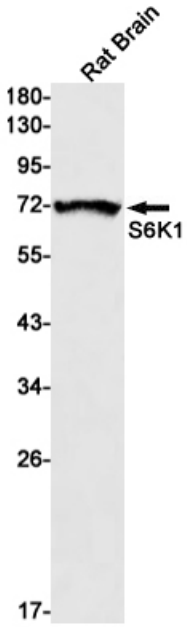

Western blot analysis of S6K1 in rat Brain lysates using S6K1 antibody.

9051 Mira Mesa Blvd, #910094
San Diego, CA 92191
Tel: 760-390-3989

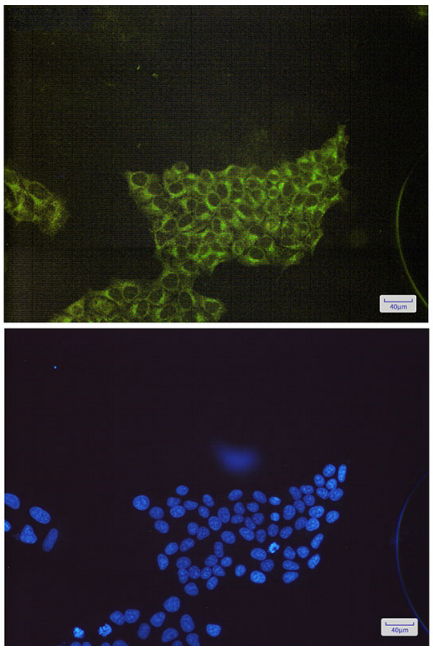

Immunocytochemistry analysis of S6K1(green) in Hela using S6K1 antibody,and DAPI(blue)