9051 Mira Mesa Blvd, #910094
San Diego, CA 92191
Tel: 760-390-3989

SCD1 Rabbit mAb

ABZ3158

Product Overview

Name	SCD1 Rabbit mAb
Accession(Primary)	O00767
Host Species	Rabbit
Clonality	Monoclonal
Isotype	IgG
Species Reactivity	Human, Mouse, Rat
Calculated MW	Calculated MW: 42 kDa; Observed MW: 37 kDa
Recommended Dilution	WB-1:500-1:2000; IHC-1:100-1:400; ICC/IF-1:100; FC-1:200-1:500; IP-1:20-1:50

Target information (O00767)

Gene Name	SCD
About Gene Symbol	

9051 Mira Mesa Blvd, #910094
San Diego, CA 92191
Tel: 760-390-3989

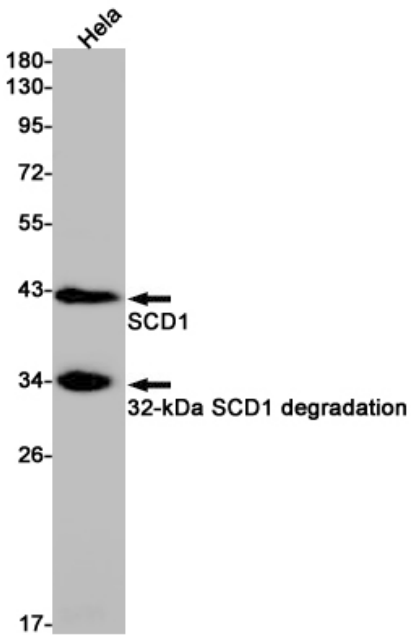

Western blot analysis of SCD1 in Hela lysates using SCD1 antibody.

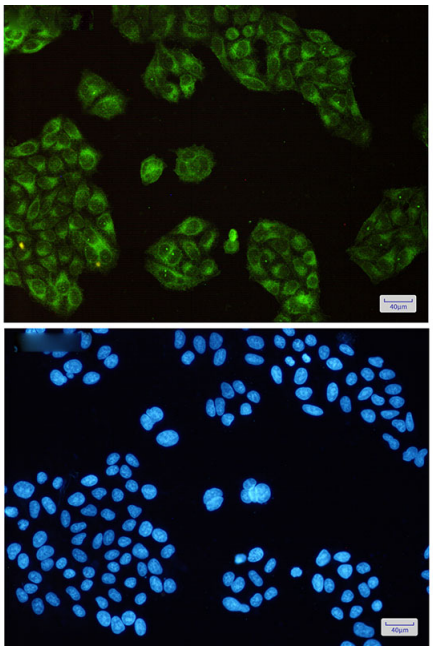

Immunocytochemistry analysis of SCD1(green) in Hela using SCD1 antibody,and DAPI(blue)

9051 Mira Mesa Blvd, #910094
San Diego, CA 92191
Tel: 760-390-3989

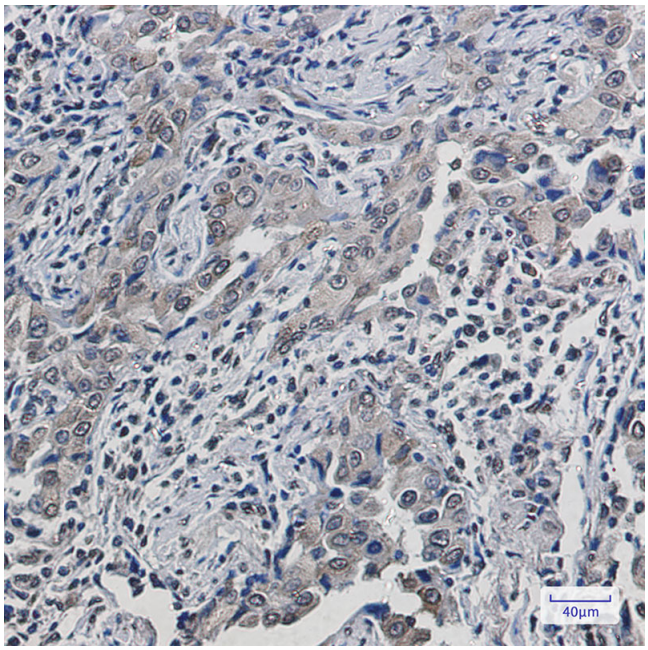

Immunohistochemistry analysis of paraffin-embedded Human lung cancer using SCD1 antibody. High-pressure and temperature Sodium Citrate pH 6.0 was used for antigen retrieval.