9051 Mira Mesa Blvd, #910094
San Diego, CA 92191
Tel: 760-390-3989

# Securin Rabbit mAb

ABZ3160

## Product Overview

| | |
|---|---|
| **Name** | Securin Rabbit mAb |
| **Accession(Primary)** | O95997 |
| **Host Species** | Rabbit |
| **Clonality** | Monoclonal |
| **Isotype** | IgG |
| **Species Reactivity** | Human |
| **Calculated MW** | Calculated MW: 22 kDa; Observed MW: 25 kDa |
| **Recommended Dilution** | WB-1:1000-1:5000; IHC-P-1:100-1:200; ICC/IF-1:20-1:50; FC-1:20-1:50 |

## Target information (O95997)

| | |
|---|---|
| **Gene Name** | PTTG1 |
| **About Gene Symbol** | PTTG1 (PTTG1 Regulator Of Sister Chromatid Separation, Securin) is a formin actin nucleator involved in cytoskeletal organization. It is an important research target in cancer research and cardiovascular disease and is widely studied to elucidate cellular mechanisms and identify therapeutic targets. |

9051 Mira Mesa Blvd, #910094
San Diego, CA 92191
Tel: 760-390-3989

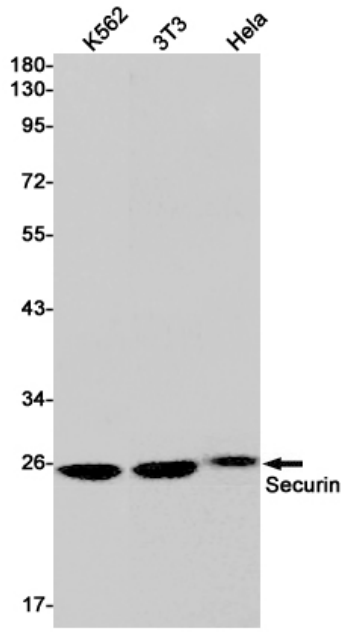


Western blot analysis of Securin in K562, 3T3, Hela lysates using Securin antibody.

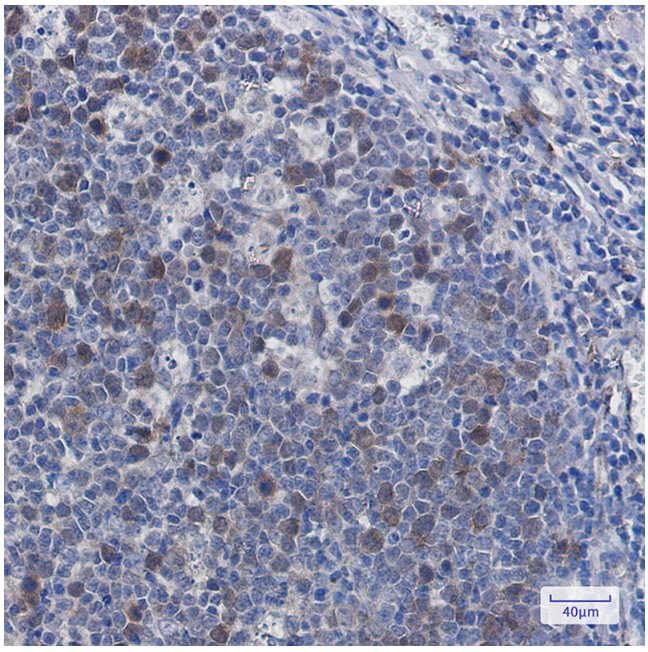


Immunohistochemistry analysis of paraffin-embedded Human tonsil using Securin antibody.High-pressure and temperature Sodium Citrate pH 6.0 was used for antigen retrieval.