9051 Mira Mesa Blvd, #910094
San Diego, CA 92191
Tel: 760-390-3989

SMARCA5 Rabbit mAb

ABZ3169

Product Overview

Name	SMARCA5 Rabbit mAb
Accession(Primary)	O60264
Host Species	Rabbit
Clonality	Monoclonal
Isotype	IgG
Species Reactivity	Human, Mouse, Rat
Calculated MW	Calculated MW: 122 kDa; Observed MW: 122 kDa
Recommended Dilution	WB-1:1000-1:5000; ICC/IF-1:100-1:200

Target information (O60264)

Gene Name SMARCA5

About Gene Symbol

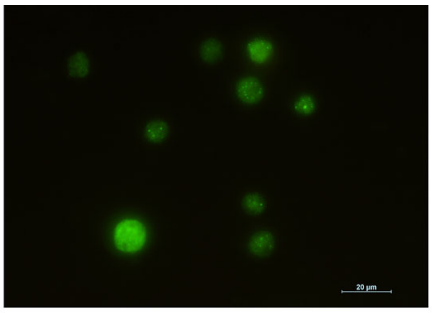

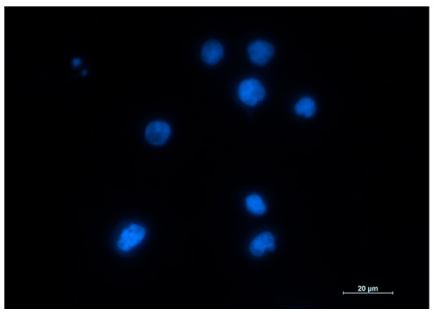

Immunocytochemistry analysis of SMARCA5 (green) in Jurkat using SMARCA5 antibody,and DAPI(blue).

9051 Mira Mesa Blvd, #910094
San Diego, CA 92191
Tel: 760-390-3989

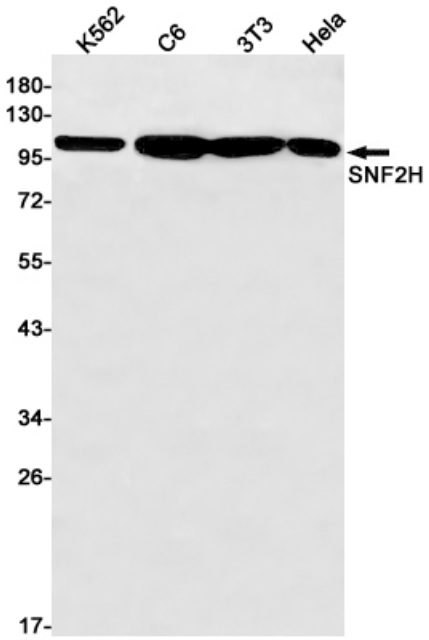

Western blot analysis of SNF2H in K562, C6, 3T3, Hela lysates using SNF2H antibody.