9051 Mira Mesa Blvd, #910094
San Diego, CA 92191
Tel: 760-390-3989

SNF5/SMARCB1 Rabbit mAb

ABZ3170

Product Overview

Name	SNF5/SMARCB1 Rabbit mAb
Accession(Primary)	Q12824
Host Species	Rabbit
Clonality	Monoclonal
Isotype	IgG
Species Reactivity	Human, Mouse, Rat
Calculated MW	Calculated MW: 44 kDa; Observed MW: 44 kDa
Recommended Dilution	WB-1:500-1:1000; IHC-P-1:200-1:500; ICC/IF-1:50-1:100; FC-1:200-1:500; IP-1:20-1:50

Target information (Q12824)

Gene Name	SMARCB1
About Gene Symbol	

9051 Mira Mesa Blvd, #910094
San Diego, CA 92191
Tel: 760-390-3989

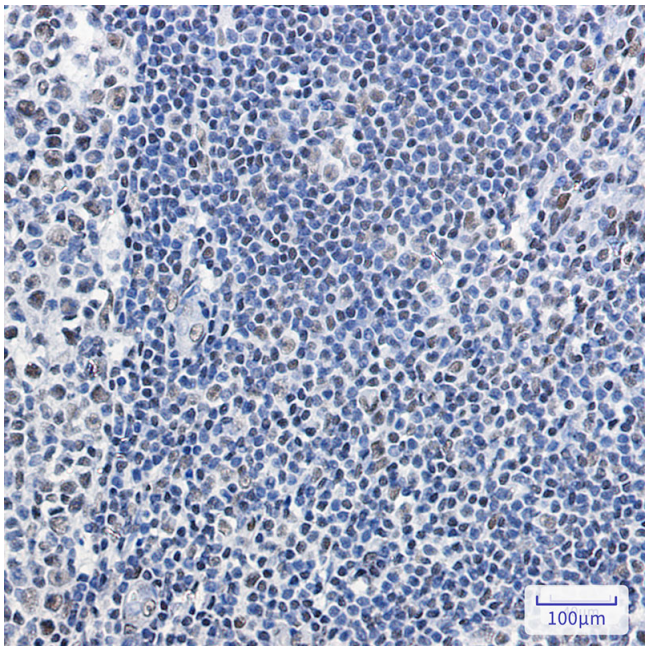

Immunohistochemistry analysis of paraffin-embedded Human tonsil using SMARCB1 antibody.High-pressure and temperature Sodium Citrate pH 6.0 was used for antigen retrieval.

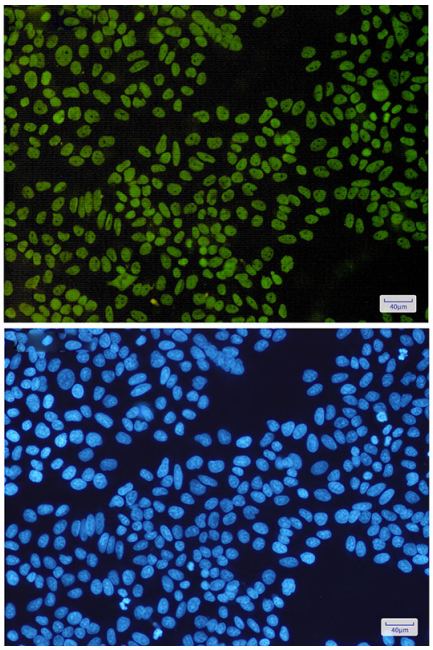

Immunocytochemistry analysis of SNF5(green) in Hela using SNF5 antibody,and DAPI(blue)