9051 Mira Mesa Blvd, #910094
San Diego, CA 92191
Tel: 760-390-3989

SNX4 Rabbit mAb

ABZ3171

Product Overview

Name	SNX4 Rabbit mAb
Accession(Primary)	O95219
Host Species	Rabbit
Clonality	Monoclonal
Isotype	IgG
Species Reactivity	Human, Mouse, Rat
Calculated MW	Calculated MW: 52 kDa; Observed MW: 52 kDa
Recommended Dilution	WB-1:500-1:1000; FC-1:50-1:100; IP-1:20-1:50

Target information (O95219)

Gene Name	SNX4
About Gene Symbol	SNX4 (Sorting Nexin 4) is an autophagy regulatory protein involved in autophagy. It is an important research target in cancer, cell signaling, and therapeutic target research and is widely studied to elucidate cellular mechanisms and identify therapeutic targets.

9051 Mira Mesa Blvd, #910094
San Diego, CA 92191
Tel: 760-390-3989

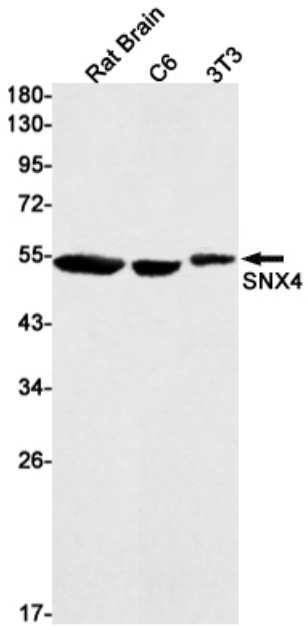

Western blot analysis of SNX4 in C6, 3T3, Hela lysates using SNX4 antibody.