9051 Mira Mesa Blvd, #910094
San Diego, CA 92191
Tel: 760-390-3989

Spermine Synthase Rabbit mAb

ABZ3176

Product Overview

Name	Spermine Synthase Rabbit mAb
Accession(Primary)	P52788
Host Species	Rabbit
Clonality	Monoclonal
Isotype	IgG
Species Reactivity	Human, Mouse, Rat
Calculated MW	Calculated MW: 41 kDa; Observed MW: 41 kDa
Recommended Dilution	WB-1:1000-1:5000; ICC/IF-1:200-1:500

Target information (P52788)

Gene Name	SMS
About Gene Symbol	SMS (Spermine Synthase) is a biosynthetic enzyme involved in cellular metabolism. It is an important research target in metabolic disease, cancer metabolism, and drug discovery and is widely studied to elucidate cellular mechanisms and identify therapeutic targets.

9051 Mira Mesa Blvd, #910094
San Diego, CA 92191
Tel: 760-390-3989

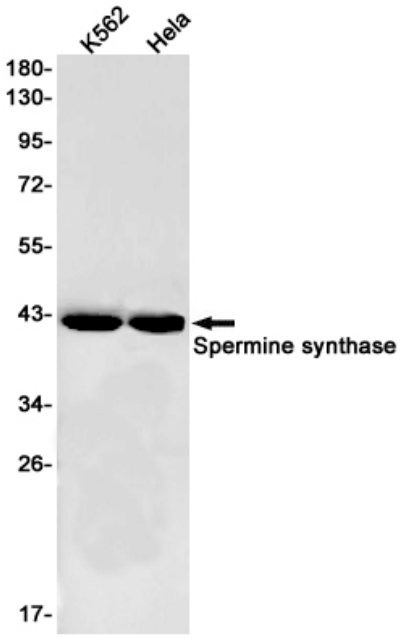

Western blot analysis of Spermine synthase in K562, Hela lysates using Spermine Synthase antibody.