9051 Mira Mesa Blvd, #910094
San Diego, CA 92191
Tel: 760-390-3989

Syntaxin 16 Rabbit mAb

ABZ3182

Product Overview

Name	Syntaxin 16 Rabbit mAb
Accession(Primary)	O14662
Host Species	Rabbit
Clonality	Monoclonal
Isotype	IgG
Species Reactivity	Human, Mouse, Rat
Calculated MW	Calculated MW: 37 kDa; Observed MW: 37 kDa
Recommended Dilution	WB-1:1000-1:5000; ICC/IF-1:100-1:200

Target information (O14662)

Gene Name	STX16
About Gene Symbol	STX16 (Syntaxin 16) is a protein kinase and signaling regulator involved in cell signaling and proliferation. It is an important research target in cancer, cell signaling, and therapeutic target research and is widely studied to elucidate cellular mechanisms and identify therapeutic targets.

9051 Mira Mesa Blvd, #910094
San Diego, CA 92191
Tel: 760-390-3989

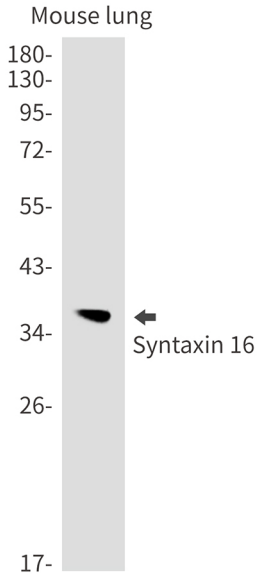

Western blot analysis of Syntaxin 16 in mouse lung lysates using Syntaxin 16 antibody.

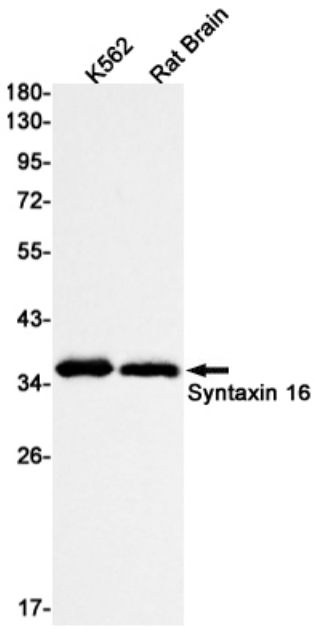

Western blot analysis of Syntaxin 16 in K562, rat Brain lysates using Syntaxin 16 antibody.