9051 Mira Mesa Blvd, #910094
San Diego, CA 92191
Tel: 760-390-3989

TROP2 Rabbit mAb

ABZ3183

Product Overview

Name	TROP2 Rabbit mAb
Accession(Primary)	P09758
Host Species	Rabbit
Clonality	Monoclonal
Isotype	IgG
Species Reactivity	Human, Mouse, Rat
Calculated MW	Calculated MW: 36 kDa; Observed MW: 45-65 kDa
Recommended Dilution	WB-1:500-1:1000; IHC-P-1:200-1:2000; ICC/IF-1:50-1:100; FC-1:50-1:100

Target information (P09758)

Gene Name	TACSTD2
About Gene Symbol	TACSTD2 (Tumor Associated Calcium Signal Transducer 2) is a protein kinase and signaling regulator involved in adaptive immunity. It is an important research target in cancer research and is widely studied to elucidate cellular mechanisms and identify the

9051 Mira Mesa Blvd, #910094
San Diego, CA 92191
Tel: 760-390-3989

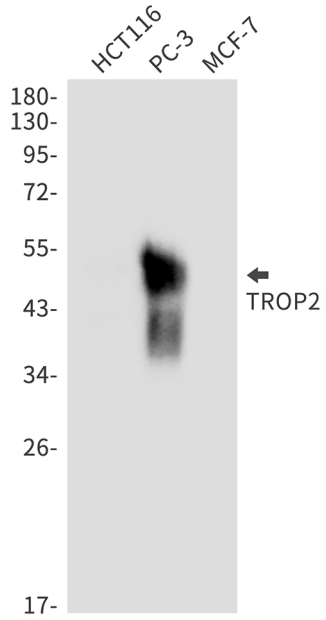

Western blot analysis of TROP2 in HCT116, PC-3, MCF-7 lysates using TACSTD2 antibody.