9051 Mira Mesa Blvd, #910094
San Diego, CA 92191
Tel: 760-390-3989

TFG Rabbit mAb

ABZ3211

Product Overview

Name	TFG Rabbit mAb
Accession(Primary)	Q92734
Host Species	Rabbit
Clonality	Monoclonal
Isotype	IgG
Species Reactivity	Human, Mouse, Rat
Calculated MW	Calculated MW: 43 kDa; Observed MW: 55 kDa
Recommended Dilution	WB-1:1000-1:5000; IHC-P-1:50-1:100; ICC/IF-1:500-1:1000; IP-1:10-1:100

Target information (Q92734)

Gene Name	TFG
About Gene Symbol	TFG (Trafficking From ER To Golgi Regulator) is a protein kinase and signaling regulator involved in vesicular trafficking. It is an important research target in cancer research and is widely studied to elucidate cellular mechanisms and identify therapeutic targets.

9051 Mira Mesa Blvd, #910094
San Diego, CA 92191
Tel: 760-390-3989

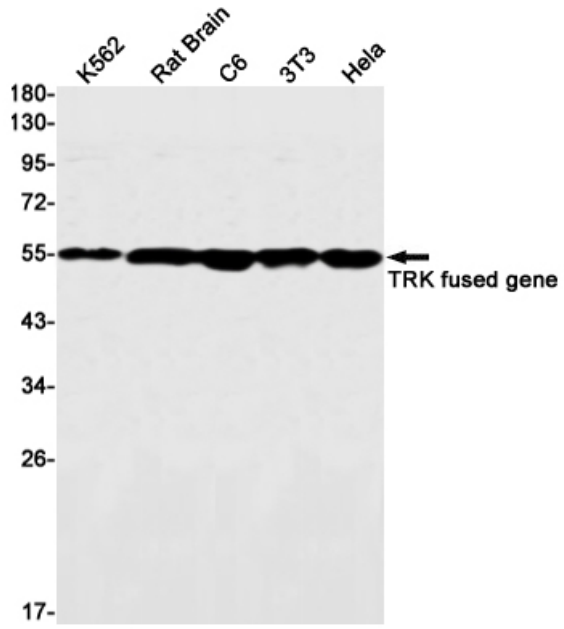

Western blot analysis of TRK fused gene in K562, rat Brain, C6, 3T3, Hela lysates using TFG antibody.

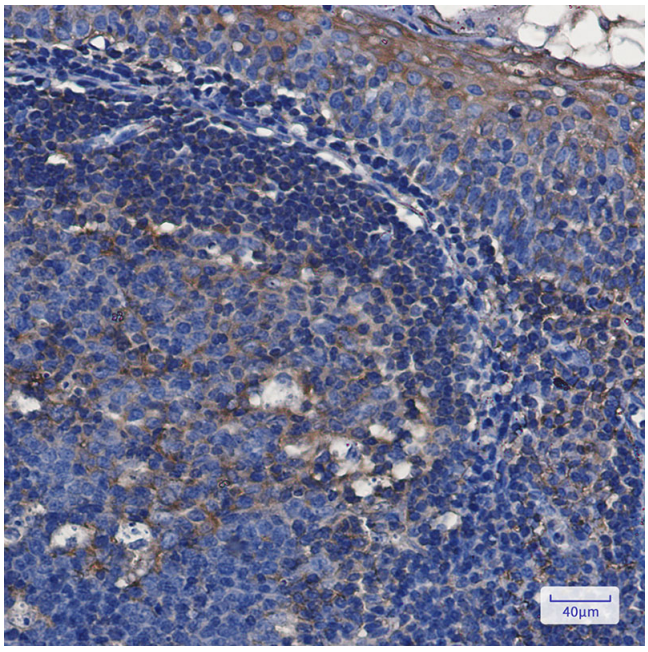

Immunohistochemistry analysis of paraffin-embedded Human tonsil using TRK fused gene antibody.High-pressure and temperature Sodium Citrate pH 6.0 was used for antigen retrieval.