9051 Mira Mesa Blvd, #910094
San Diego, CA 92191
Tel: 760-390-3989

Thyroid Transcription Factor 1 Rabbit mAb

ABZ3213

Product Overview

Name	Thyroid Transcription Factor 1 Rabbit mAb
Accession(Primary)	P43699
Host Species	Rabbit
Clonality	Monoclonal
Isotype	IgG
Species Reactivity	Human, Mouse, Rat
Calculated MW	Calculated MW: 39 kDa; Observed MW: 39 kDa
Recommended Dilution	WB-1:500-1:1000; IHC-1:100-1:200; ICC/IF-1:50-1:100

Target information (P43699)

Gene Name	NKX2-1
About Gene Symbol	NKX2-1 (NK2 Homeobox 1) is a transcription factor involved in gene transcription and regulation. It is an important research target in gene regulation, development, and cancer research and is widely studied to elucidate cellular mechanisms and identify therapeutic targets.

9051 Mira Mesa Blvd, #910094
San Diego, CA 92191
Tel: 760-390-3989

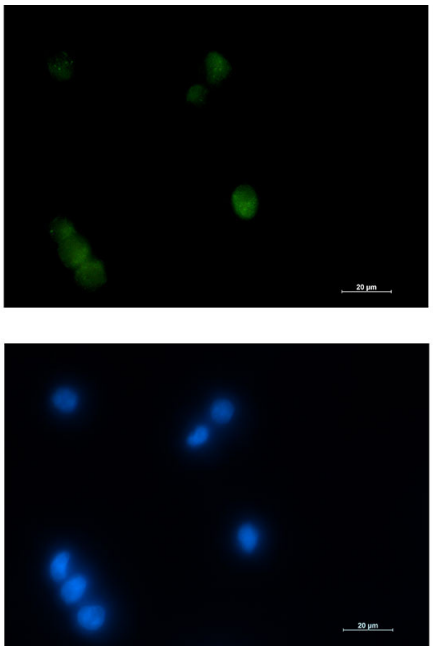

Immunocytochemistry analysis of Thyroid Transcription Factor 1 (green) in K562 using Thyroid Transcription Factor 1 antibody,and DAPI(blue).

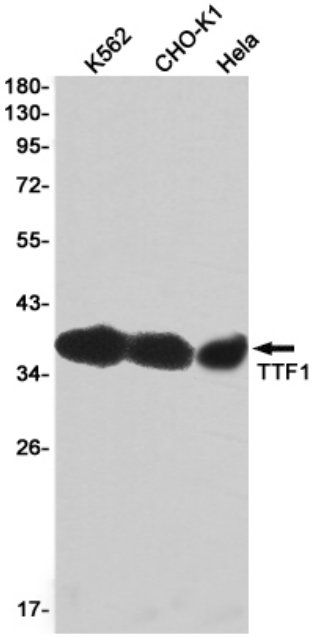

Western blot analysis of TTF1 in K562, CHO-K1, Hela lysates using TTF1 antibody.