9051 Mira Mesa Blvd, #910094
San Diego, CA 92191
Tel: 760-390-3989

TXNDC9 Rabbit mAb

ABZ3214

Product Overview

Name	TXNDC9 Rabbit mAb
Accession(Primary)	O14530
Host Species	Rabbit
Clonality	Monoclonal
Isotype	IgG
Species Reactivity	Human, Mouse, Rat
Calculated MW	Calculated MW: 27 kDa; Observed MW: 27 kDa
Recommended Dilution	WB-1:1000-1:5000; IHC-P-1:50-1:100; ICC/IF-1:200-1:500

Target information (O14530)

Gene Name	TXNDC9
About Gene Symbol	TXNDC9 (Thioredoxin Domain Containing 9) is a protein kinase and signaling regulator involved in cell signaling and proliferation. It is an important research target in cancer, cell signaling, and therapeutic target research and is widely studied to elucidate cellular mechanisms and identify therapeutic targets.

9051 Mira Mesa Blvd, #910094
San Diego, CA 92191
Tel: 760-390-3989

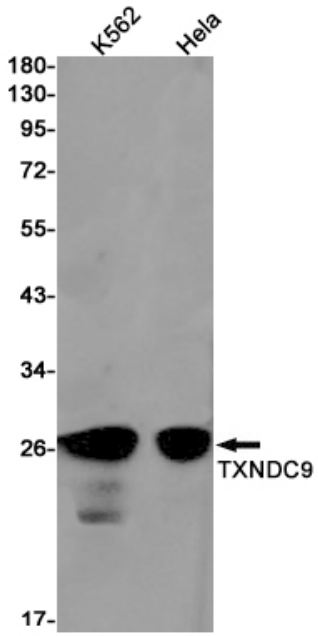

Western blot analysis of TXNDC9 in K562, Hela lysates using TXNDC9 antibody.

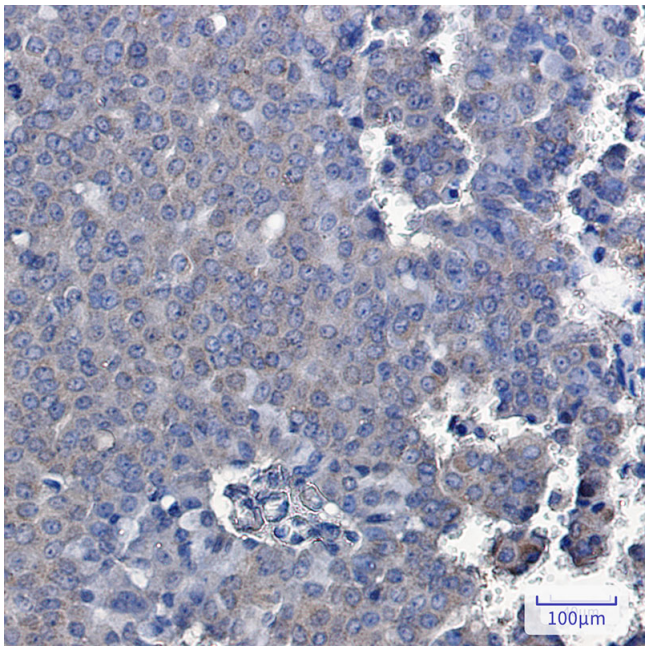

Immunohistochemistry analysis of paraffin-embedded Human breast cancer using TXNDC9 antibody.High-pressure and temperature Sodium Citrate pH 6.0 was used for antigen retrieval.