9051 Mira Mesa Blvd, #910094
San Diego, CA 92191
Tel: 760-390-3989

XPD Rabbit mAb

ABZ3231

Product Overview

Name	XPD Rabbit mAb
Accession(Primary)	P18074
Host Species	Rabbit
Clonality	Monoclonal
Isotype	IgG
Species Reactivity	Human
Calculated MW	Calculated MW: 87 kDa; Observed MW: 80 kDa
Recommended Dilution	WB-1:1000-1:5000; IHC-P-1:50-1:100; ICC/IF-1:200-1:500

Target information (P18074)

Gene Name	ERCC2
About Gene Symbol	

9051 Mira Mesa Blvd, #910094
San Diego, CA 92191
Tel: 760-390-3989

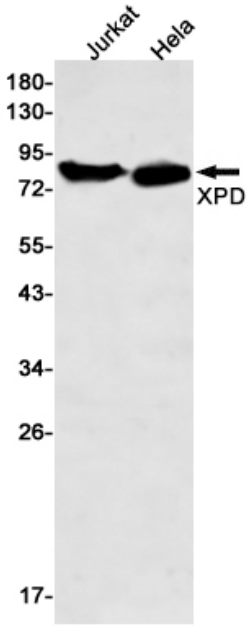

Western blot analysis of XPD in Jurkat, Hela lysates using XPD antibody.

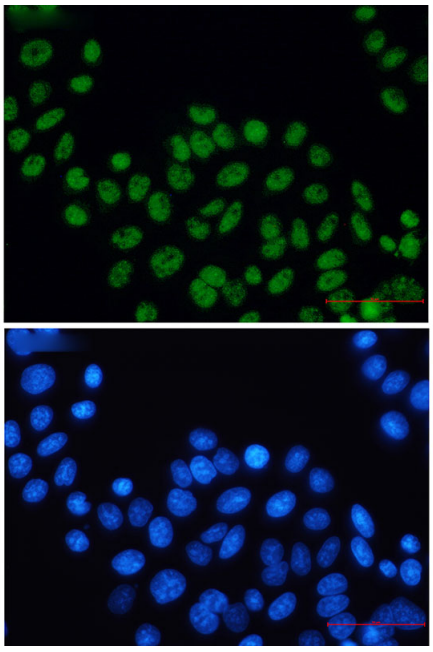

Immunocytochemistry analysis of XPD (green) in Hela using XPD antibody,and DAPI(blue)