9051 Mira Mesa Blvd, #910094
San Diego, CA 92191
Tel: 760-390-3989

Tissue Factor Rabbit mAb

ABZ3237

Product Overview

Name	Tissue Factor Rabbit mAb
Accession(Primary)	P13726
Host Species	Rabbit
Clonality	Monoclonal
Isotype	IgG
Species Reactivity	Human, Mouse, Rat
Calculated MW	Calculated MW: 33 kDa; Observed MW: 45 kDa
Recommended Dilution	WB-1:1000-1:5000; IHC-P-1:500-1:2000; ICC/IF-1:50-1:100

Target information (P13726)

Gene Name	F3
About Gene Symbol	

9051 Mira Mesa Blvd, #910094
San Diego, CA 92191
Tel: 760-390-3989

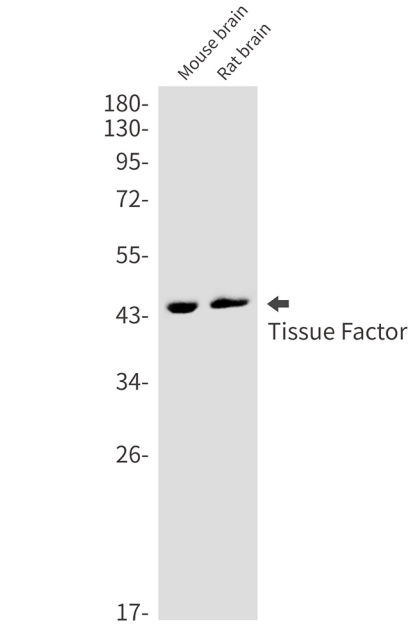

Western blot analysis of Tissue Factor in mouse brain, rat brain lysates using Tissue Factor antibody.

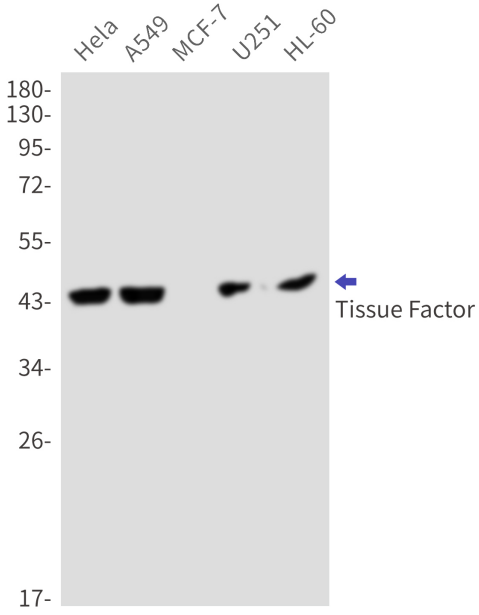

Western blot analysis of Tissue Factor in Hela, A549, MCF-7, U251, HL-60 lysates using Tissue Factor antibody.

9051 Mira Mesa Blvd, #910094
San Diego, CA 92191
Tel: 760-390-3989

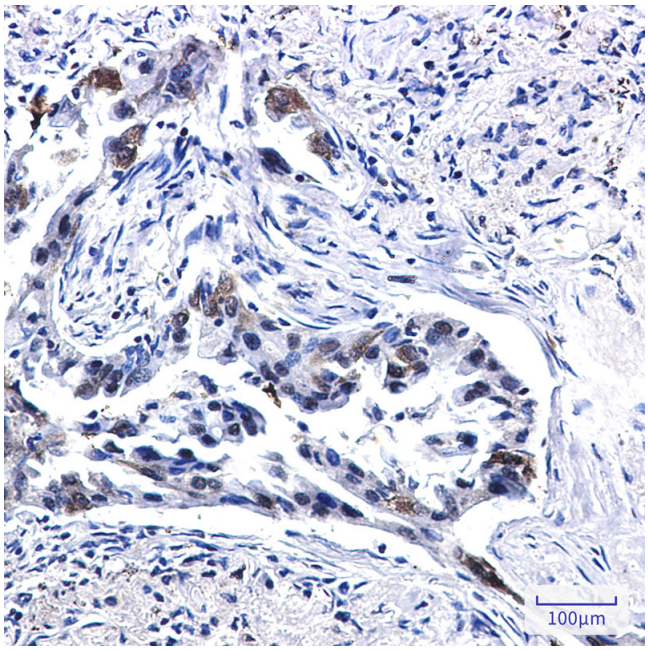

Immunohistochemistry analysis of paraffin-embedded Human lung cancer using Tissue Factor antibody. High-pressure and temperature Sodium Citrate pH 6.0 was used for antigen retrieval.