9051 Mira Mesa Blvd, #910094
San Diego, CA 92191
Tel: 760-390-3989

POLR2A Rabbit mAb

ABZ3247

Product Overview

Name	POLR2A Rabbit mAb
Accession(Primary)	P24928
Host Species	Rabbit
Clonality	Monoclonal
Isotype	IgG
Species Reactivity	Human, Mouse, Rat
Calculated MW	Calculated MW: 217 kDa; Observed MW: 250 kDa
Recommended Dilution	WB-1:500-1:1000; IHC-P-1:200-1:1000; ICC/IF-1:200-1:500; FC-1:50-1:100; IP-1:20-1:50

Target information (P24928)

Gene Name	POLR2A
About Gene Symbol	

9051 Mira Mesa Blvd, #910094
San Diego, CA 92191
Tel: 760-390-3989

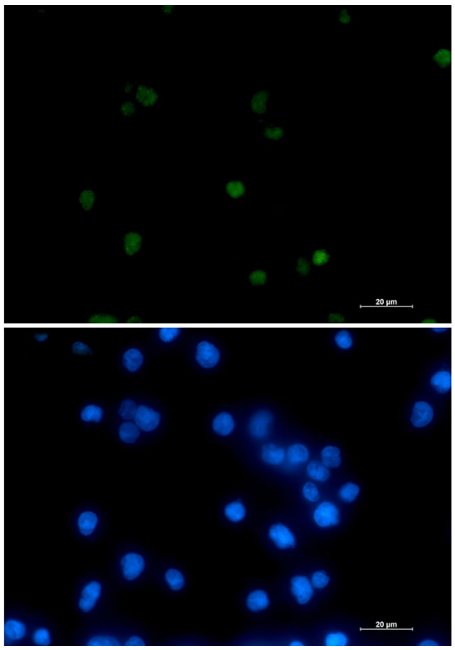

Immunocytochemistry analysis of RNA Polymerase II Subunit B1 (green) in CEM using RNA Polymerase II Subunit B1 antibody,and DAPI(blue).

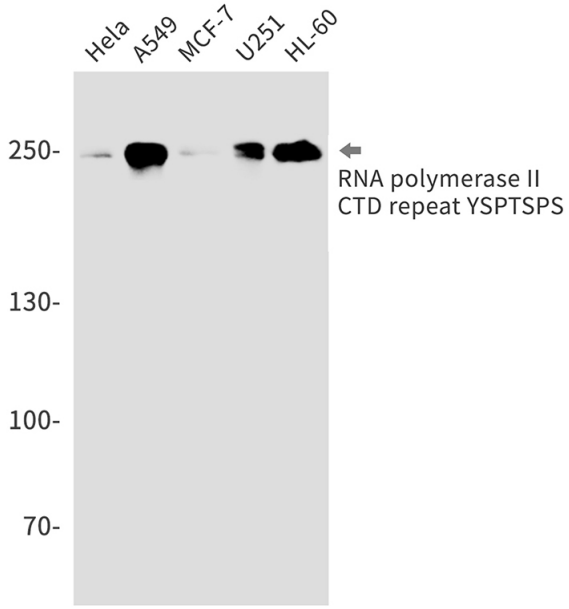

Western blot analysis of RNA polymerase II CTD repeat YSPTSPS in Hela, A549, MCF-7, U251, HL-60 lysates using RNA polymerase II CTD repeat YSPTSPS antibody.

9051 Mira Mesa Blvd, #910094
San Diego, CA 92191
Tel: 760-390-3989

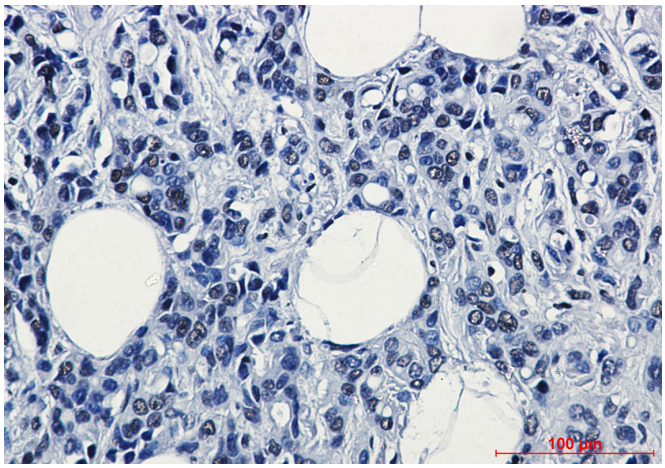

Immunohistochemistry analysis of paraffin-embedded Human breast cancer tissue using RNA polymerase II CTD repeat YSPTSPS antibody.High-pressure and temperature Sodium Citrate pH 6.0 was used for antigen retrieval.