9051 Mira Mesa Blvd, #910094
San Diego, CA 92191
Tel: 760-390-3989

Caldesmon/CDM Rabbit mAb

ABZ3267

Product Overview

Name	Caldesmon/CDM Rabbit mAb
Accession(Primary)	Q05682
Host Species	Rabbit
Clonality	Monoclonal
Isotype	IgG
Species Reactivity	Human
Calculated MW	Calculated MW: 93 kDa; Observed MW: 80 kDa
Recommended Dilution	WB-1:500-1:1000; IHC:1:20

Target information (Q05682)

Gene Name	CALD1
About Gene Symbol	CALD1 (Caldesmon 1) is a protein kinase and signaling regulator involved in cell signaling and proliferation. It is an important research target in cancer, cell signaling, and therapeutic target research and is widely studied to elucidate cellular mechanisms and identify therapeutic targets.

9051 Mira Mesa Blvd, #910094
San Diego, CA 92191
Tel: 760-390-3989

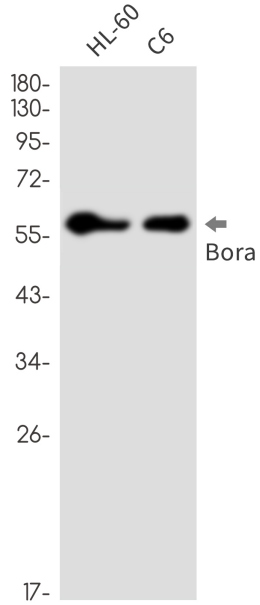

Western blot analysis of Caldesmon/CDM in Hela, C6 lysates using Caldesmon antibody.

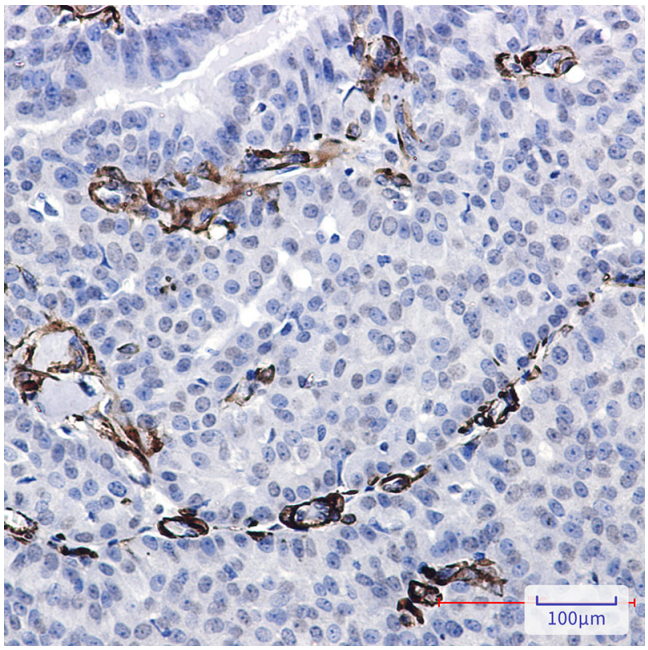

Immunohistochemistry analysis of paraffin-embedded Human breast cancer using Caldesmon/CDM antibody.High-pressure and temperature Sodium Citrate pH 6.0 was used for antigen retrieval.