9051 Mira Mesa Blvd, #910094
San Diego, CA 92191
Tel: 760-390-3989

CD99 Rabbit mAb

ABZ3273

Product Overview

Name	CD99 Rabbit mAb
Accession(Primary)	P14209
Host Species	Rabbit
Clonality	Monoclonal
Isotype	IgG
Species Reactivity	Human
Calculated MW	Calculated MW: 19 kDa; Observed MW: 30 kDa
Recommended Dilution	WB-1:1000-1:5000; IHC-P-1:200-1:500; ICC/IF-1:200-1:500; FC-1:10-1:100; IP-1:10-1:100

Target information (P14209)

Gene Name	CD99
About Gene Symbol	CD99 (CD99 Molecule (Xg Blood Group)) is a membrane receptor involved in adaptive immunity. It is an important research target in cell signaling, drug discovery, and cancer research and is widely studied to elucidate cellular mechanisms and identify therapeutic targets.

9051 Mira Mesa Blvd, #910094
San Diego, CA 92191
Tel: 760-390-3989

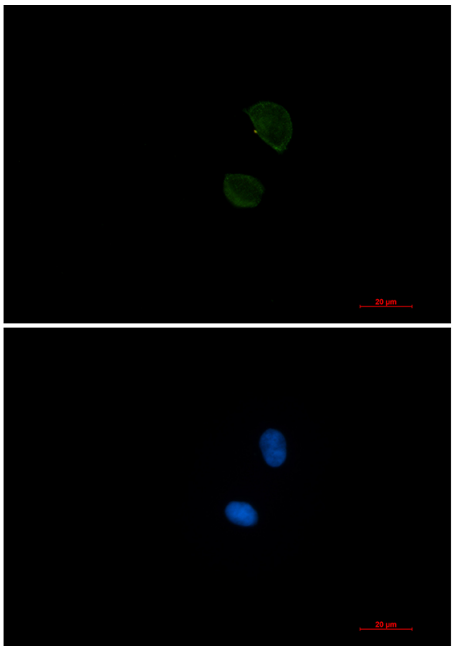

Immunocytochemistry analysis of CD99 (green) in Hela using CD99 antibody,and DAPI(blue).

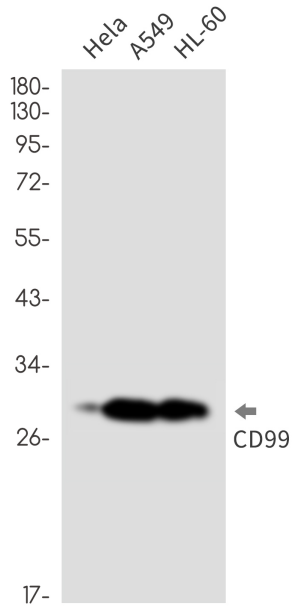

Western blot analysis of CD99 in Hela, A549, HL-60 lysates using CD99 antibody.

9051 Mira Mesa Blvd, #910094
San Diego, CA 92191
Tel: 760-390-3989

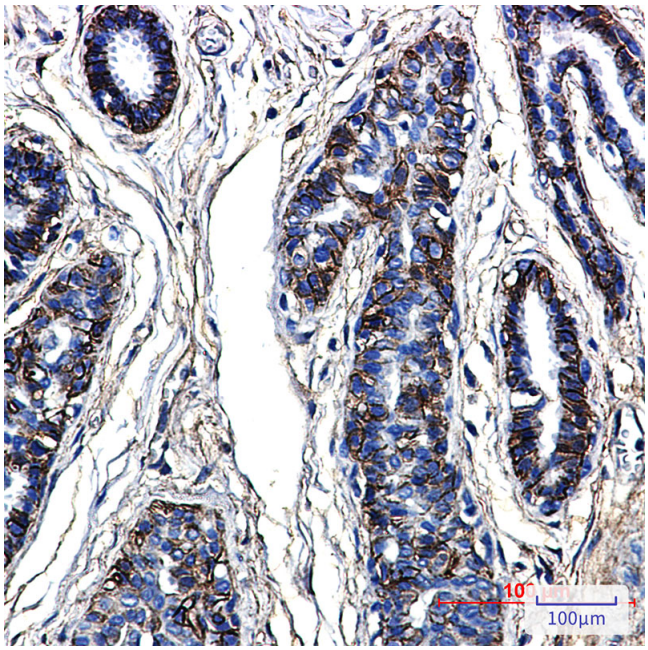

Immunohistochemistry analysis of paraffin-embedded Human breast cancer tissue using CD99 antibody.High-pressure and temperature Sodium Citrate pH 6.0 was used for antigen retrieval.