9051 Mira Mesa Blvd, #910094
San Diego, CA 92191
Tel: 760-390-3989

CDC34 Rabbit mAb

ABZ3274

Product Overview

Name	CDC34 Rabbit mAb
Accession(Primary)	P49427
Host Species	Rabbit
Clonality	Monoclonal
Isotype	IgG
Species Reactivity	Human, Mouse, Rat
Calculated MW	Calculated MW: 27 kDa; Observed MW: 32 kDa
Recommended Dilution	WB-1:500-1:1000; ICC/IF-1:20-1:50; FC-1:50-1:100; IP-1:20-1:50

Target information (P49427)

Gene Name	CDC34
About Gene Symbol	CDC34 (Cell Division Cycle 34, Ubiqiutin Conjugating Enzyme) is a ubiquitin E3 ligase involved in ubiquitin-proteasome pathway. It is an important research target in metabolic disease, cancer metabolism, and drug discovery and is widely studied to elucida

9051 Mira Mesa Blvd, #910094
San Diego, CA 92191
Tel: 760-390-3989

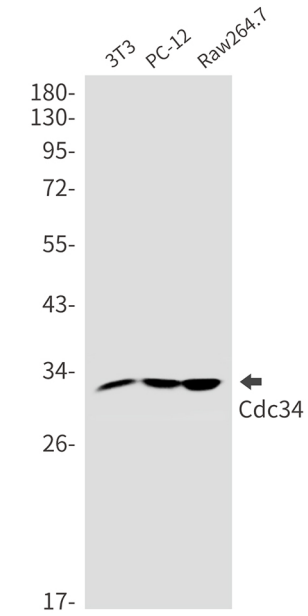

Western blot analysis of Cdc34 in 3T3, PC-12, Raw264.7 lysates using CDC34 antibody.

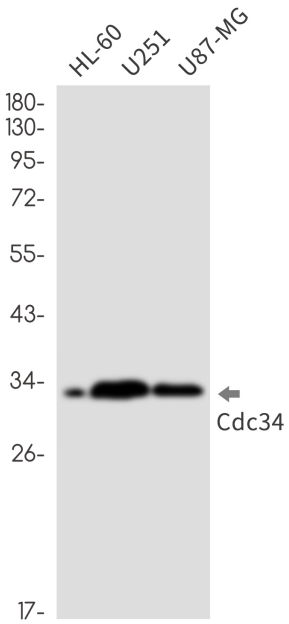

Western blot analysis of Cdc34 in HL-60, U251, U87-MG lysates using Cdc34 antibody.