9051 Mira Mesa Blvd, #910094
San Diego, CA 92191
Tel: 760-390-3989

Chromogranin A Rabbit mAb

ABZ3276

Product Overview

Name	Chromogranin A Rabbit mAb
Accession(Primary)	P10645
Host Species	Rabbit
Clonality	Monoclonal
Isotype	IgG
Species Reactivity	Human, Mouse, Rat
Calculated MW	Calculated MW: 51 kDa; Observed MW: 92 kDa
Recommended Dilution	WB-1:500-1:1000; IHC-1:1000-1:5000

Target information (P10645)

Gene Name	CHGA
About Gene Symbol	CHGA (Chromogranin A) is a protein kinase and signaling regulator involved in cell signaling and proliferation. It is an important research target in cancer, cell signaling, and therapeutic target research and is widely studied to elucidate cellular mechanisms and identify therapeutic targets.

9051 Mira Mesa Blvd, #910094
San Diego, CA 92191
Tel: 760-390-3989

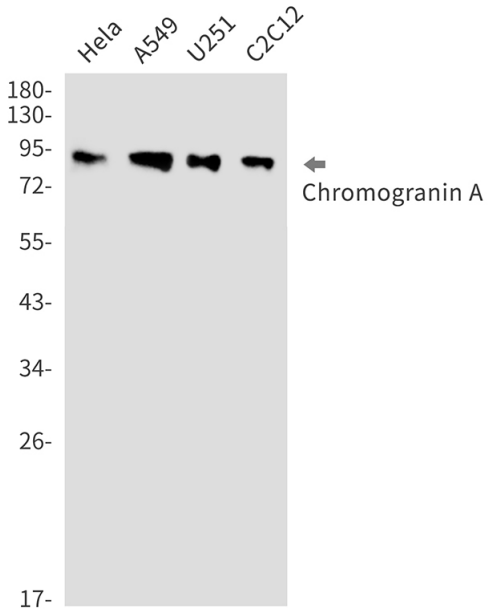

Western blot analysis of Chromogranin A in Hela, A549, U251, C2C12 lysates using Chromogranin A antibody.