9051 Mira Mesa Blvd, #910094
San Diego, CA 92191
Tel: 760-390-3989

DTYMK Rabbit mAb

ABZ3286

Product Overview

Name	DTYMK Rabbit mAb
Accession(Primary)	P23919
Host Species	Rabbit
Clonality	Monoclonal
Isotype	IgG
Species Reactivity	Human
Calculated MW	Calculated MW: 24 kDa; Observed MW: 24 kDa
Recommended Dilution	WB-1:1000-1:5000; IHC-P-1:100-1:200; ICC/IF-1:100-1:200; FC-1:200-1:1000

Target information (P23919)

Gene Name	DTYMK
About Gene Symbol	DTYMK (Deoxythymidylate Kinase) is a protein kinase and signaling regulator involved in cell signaling and proliferation. It is an important research target in cancer, cell signaling, and therapeutic target research and is widely studied to elucidate cellular mechanisms and identify therapeutic targets.

9051 Mira Mesa Blvd, #910094
San Diego, CA 92191
Tel: 760-390-3989

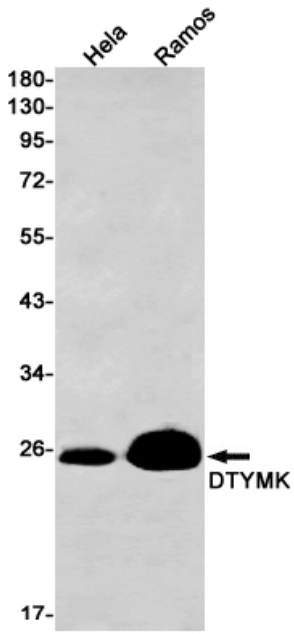

Western blot analysis of DTYMK in Hela, Ramos lysates using DTYMK antibody.

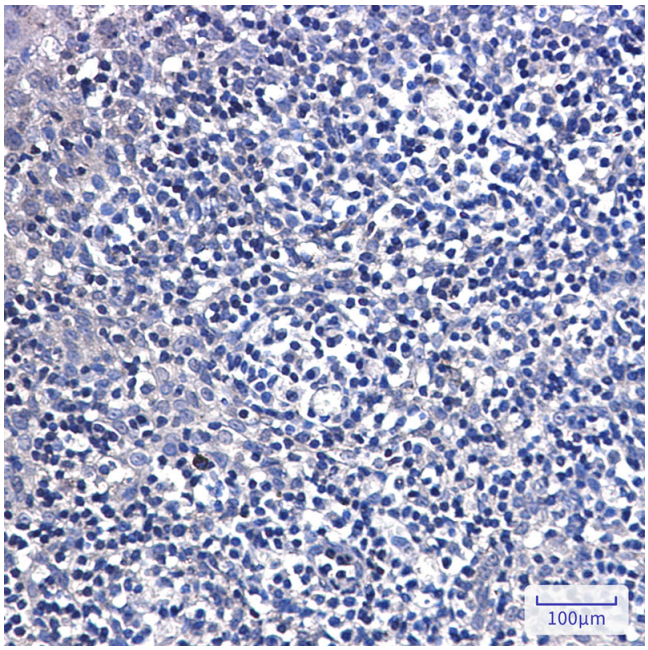

Immunohistochemistry analysis of paraffin-embedded Human tonsil using DTYMK antibody.High-pressure and temperature Sodium Citrate pH 6.0 was used for antigen retrieval.