9051 Mira Mesa Blvd, #910094
San Diego, CA 92191
Tel: 760-390-3989

Ezrin Rabbit mAb

ABZ3294

Product Overview

Name	Ezrin Rabbit mAb
Accession(Primary)	P15311
Host Species	Rabbit
Clonality	Monoclonal
Isotype	IgG
Species Reactivity	Human, Mouse, Rat
Calculated MW	Calculated MW: 69 kDa; Observed MW: 80 kDa
Recommended Dilution	WB-1:500-1:1000; IHC-P-1:200-1:2000; ICC/IF-1:20-1:50; FC-1:200-1:500; IP-1:20-1:50

Target information (P15311)

Gene Name	EZR
About Gene Symbol	

9051 Mira Mesa Blvd, #910094
San Diego, CA 92191
Tel: 760-390-3989

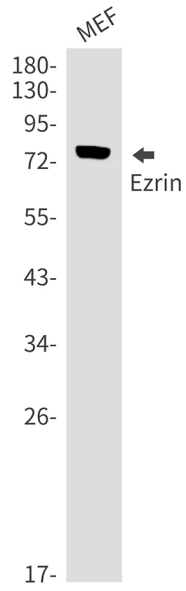

Western blot analysis of Ezrin in MEF lysates using Ezrin antibody.

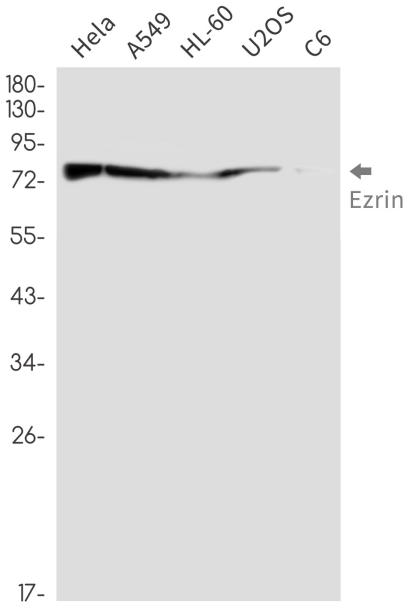

Western blot analysis of Ezrin in Hela, A549, HL-60, U2OS, C6 lysates using Ezrin antibody.

9051 Mira Mesa Blvd, #910094
San Diego, CA 92191
Tel: 760-390-3989

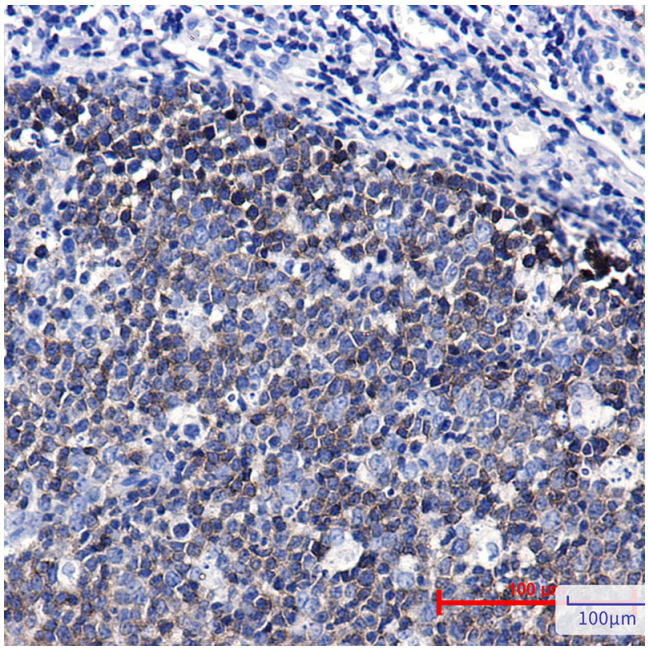

Immunohistochemistry analysis of paraffin-embedded Human tonsil using Ezrin antibody. High-pressure and temperature Sodium Citrate pH 6.0 was used for antigen retrieval.