9051 Mira Mesa Blvd, #910094
San Diego, CA 92191
Tel: 760-390-3989

FGFR3 Rabbit mAb

ABZ3298

Product Overview

Name	FGFR3 Rabbit mAb
Accession(Primary)	P22607
Host Species	Rabbit
Clonality	Monoclonal
Isotype	IgG
Species Reactivity	Human
Calculated MW	Calculated MW: 88 kDa; Observed MW: 125 kDa
Recommended Dilution	WB-1:500-1:1000

Target information (P22607)

Gene Name	FGFR3
About Gene Symbol	FGFR3 (Fibroblast Growth Factor Receptor 3) is a receptor tyrosine kinase involved in adaptive immunity. It is an important research target in immunology, inflammation, and cancer research and is widely studied to elucidate cellular mechanisms and identify therapeutic targets.

9051 Mira Mesa Blvd, #910094
San Diego, CA 92191
Tel: 760-390-3989

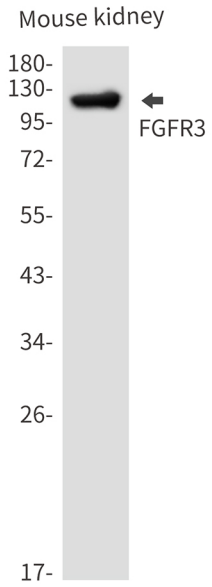

Western blot analysis of FGFR3 in mouse kidney lysates using FGFR3 antibody.

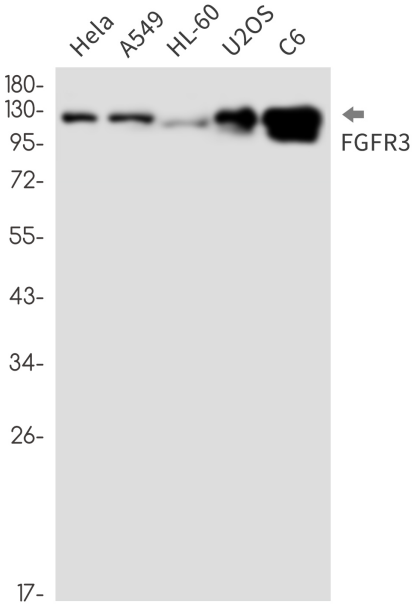

Western blot analysis of FGFR3 in Hela, A549, HL-60, U2OS, C6 lysates using FGFR3 antibody.