9051 Mira Mesa Blvd, #910094
San Diego, CA 92191
Tel: 760-390-3989

gamma Catenin Rabbit mAb

ABZ3302

Product Overview

Name	gamma Catenin Rabbit mAb
Accession(Primary)	P14923
Host Species	Rabbit
Clonality	Monoclonal
Isotype	IgG
Species Reactivity	Human
Calculated MW	Calculated MW: 82 kDa; Observed MW: 82 kDa
Recommended Dilution	WB-1:1000-1:5000; IHC-1:100-1:200; IF-1:200-1:500; FC-1:20-1:50

Target information (P14923)

Gene Name	JUP
About Gene Symbol	JUP (Junction Plakoglobin) is a cell junction/adhesion protein involved in cytoskeletal organization. It is an important research target in cell biology, cancer metastasis, and cytoskeletal research and is widely studied to elucidate cellular mechanisms and identify therapeutic targets.

9051 Mira Mesa Blvd, #910094
San Diego, CA 92191
Tel: 760-390-3989

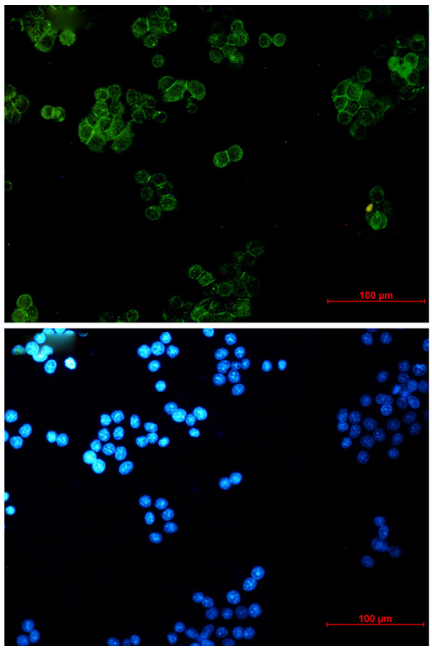

Immunocytochemistry analysis of gamma Catenin (green) in Hela using gamma Catenin antibody,and DAPI(blue).

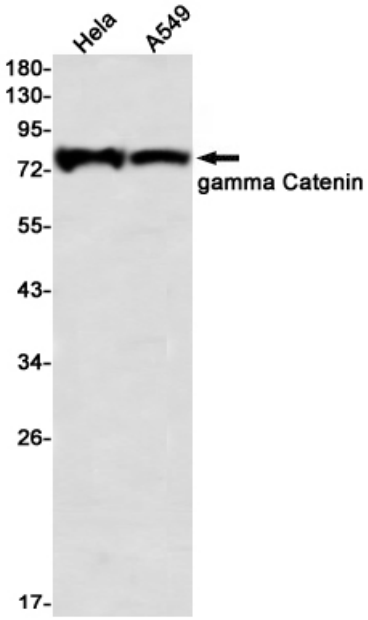

Western blot analysis of gamma Catenin in Hela, A549 lysates using gamma Catenin antibody.

9051 Mira Mesa Blvd, #910094
San Diego, CA 92191
Tel: 760-390-3989

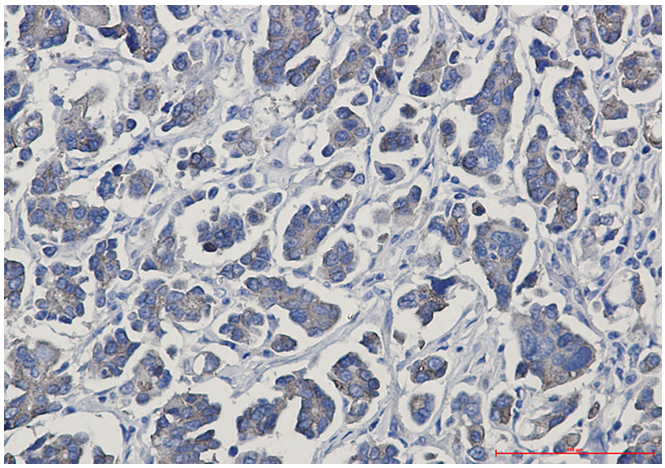

Immunohistochemistry analysis of paraffin-embedded Human Cholangiocarcinoma using gamma Catenin antibody. High-pressure and temperature Sodium Citrate pH 6.0 was used for antigen retrieval.