9051 Mira Mesa Blvd, #910094
San Diego, CA 92191
Tel: 760-390-3989

HCK Rabbit mAb

ABZ3308

Product Overview

Name	HCK Rabbit mAb
Accession(Primary)	P08631
Host Species	Rabbit
Clonality	Monoclonal
Isotype	IgG
Species Reactivity	Human
Calculated MW	Calculated MW: 60 kDa; Observed MW: 60 kDa
Recommended Dilution	WB-1:2000-1:5000; ICC/IF-1:50-1:100

Target information (P08631)

Gene Name	HCK
About Gene Symbol	

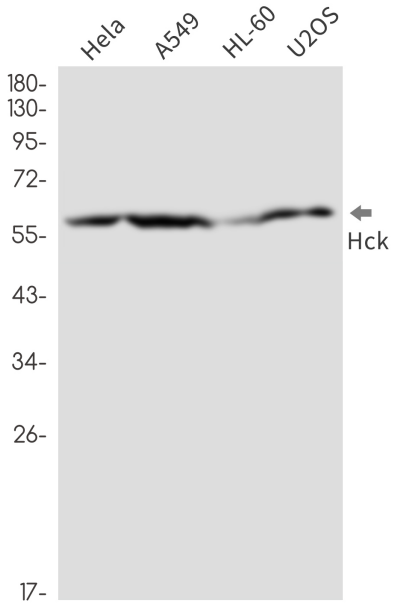

Western blot analysis of Hck in Hela, A549, HL-60, U2OS lysates using Tyrosine Protein Kinase HCK antibody.

9051 Mira Mesa Blvd, #910094
San Diego, CA 92191
Tel: 760-390-3989

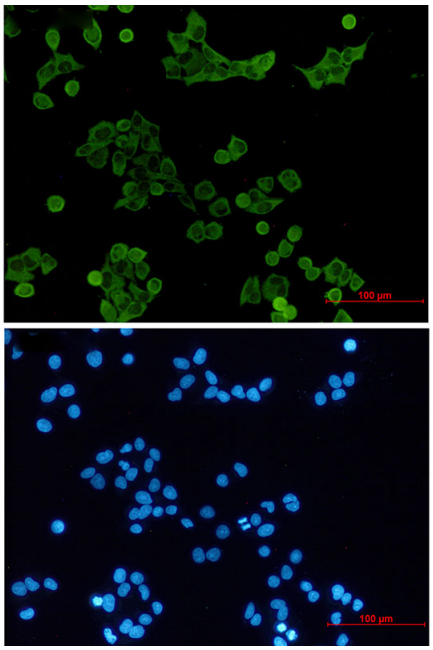

Immunocytochemistry analysis of Hck (green) in hela using Hck antibody,and DAPI(blue)