9051 Mira Mesa Blvd, #910094
San Diego, CA 92191
Tel: 760-390-3989

Hsp90 beta Rabbit mAb

ABZ3313

Product Overview

Name	Hsp90 beta Rabbit mAb
Accession(Primary)	P08238
Host Species	Rabbit
Clonality	Monoclonal
Isotype	IgG
Species Reactivity	Human, Mouse, Rat
Calculated MW	Calculated MW: 83 kDa; Observed MW: 90 kDa
Recommended Dilution	WB-1:1000-1:5000; IHC-P-1:100-1:200; ICC/IF-1:50-1:100

Target information (P08238)

Gene Name	HSP90AB1
About Gene Symbol	HSP90AB1 (Heat Shock Protein 90 Alpha Family Class B Member 1) is a molecular chaperone involved in cell signaling and proliferation. It is an important research target in cancer, cell signaling, and therapeutic target research and is widely studied to elucidate cellular mechanisms and identify therapeutic targets.

9051 Mira Mesa Blvd, #910094
San Diego, CA 92191
Tel: 760-390-3989

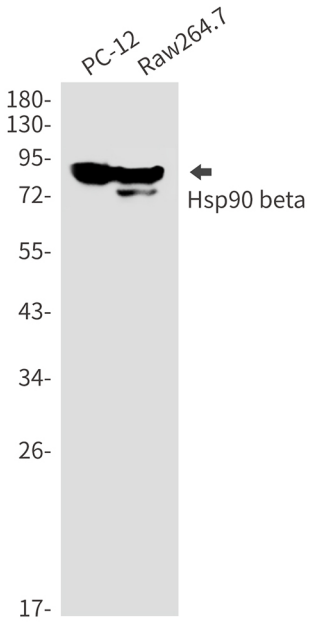

Western blot analysis of Hsp90 beta in PC-12, Raw264.7 lysates using Hsp90 beta antibody.

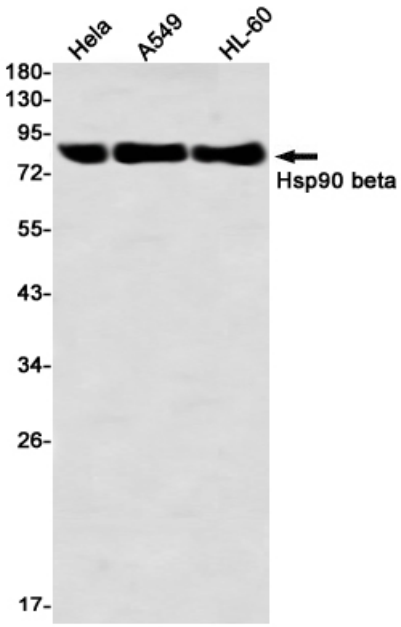

Western blot analysis of Hsp90 beta in Hela, A549, HL-60 lysates using Hsp90 beta antibody.

9051 Mira Mesa Blvd, #910094
San Diego, CA 92191
Tel: 760-390-3989

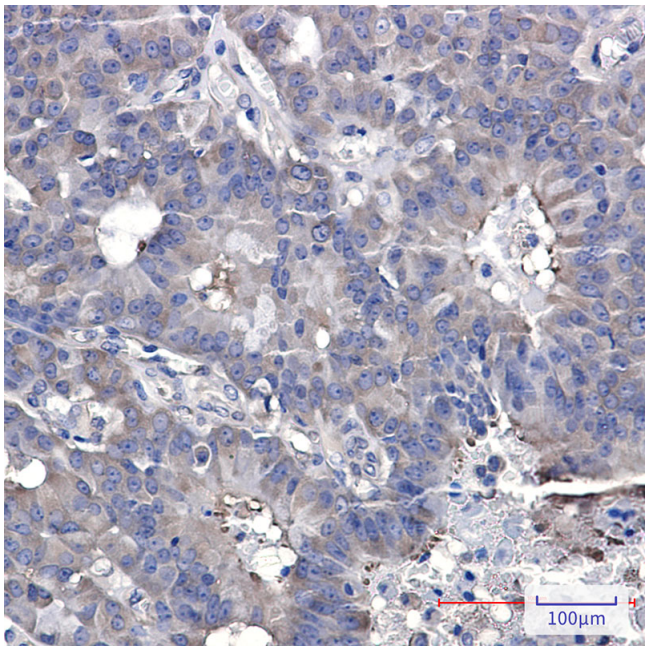

Immunohistochemistry analysis of paraffin-embedded Human breast cancer using Hsp90 beta antibody. High-pressure and temperature Sodium Citrate pH 6.0 was used for antigen retrieval.