9051 Mira Mesa Blvd, #910094
San Diego, CA 92191
Tel: 760-390-3989

Rad21 Rabbit mAb

ABZ3358

Product Overview

Name	Rad21 Rabbit mAb
Accession(Primary)	O60216
Host Species	Rabbit
Clonality	Monoclonal
Isotype	IgG
Species Reactivity	Human, Mouse, Rat
Calculated MW	Calculated MW: 72 kDa; Observed MW: 130 kDa
Recommended Dilution	WB-1:500-1:1000; IHC-1:50-1:100; IF-1:50-1:200

Target information (O60216)

Gene Name	RAD21
About Gene Symbol	RAD21 (RAD21 Cohesin Complex Component) is a protein kinase and signaling regulator involved in cell signaling and proliferation. It is an important research target in cancer, cell signaling, and therapeutic target research and is widely studied to elucidate cellular mechanisms and identify therapeutic targets.

9051 Mira Mesa Blvd, #910094
San Diego, CA 92191
Tel: 760-390-3989

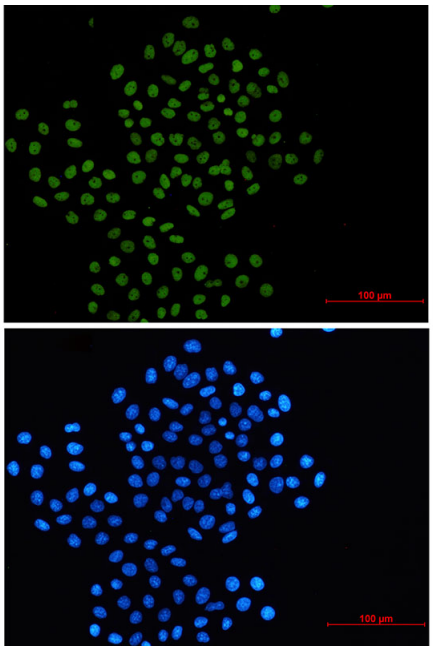

Immunocytochemistry analysis of Rad21 (green) in Hela using Rad21 antibody,and DAPI(blue).

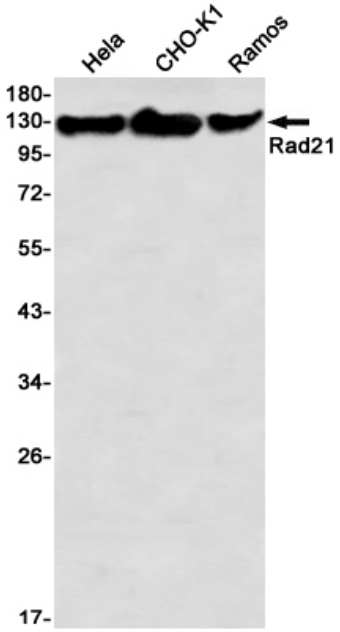

Western blot analysis of Rad21 in Hela, CHO-K1, Ramos lysates using Rad21 antibody.

9051 Mira Mesa Blvd, #910094
San Diego, CA 92191
Tel: 760-390-3989

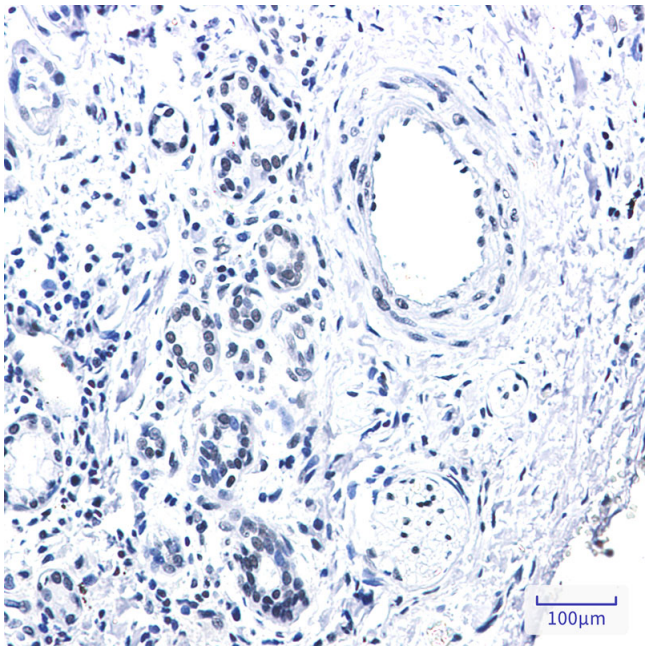

Immunohistochemistry analysis of paraffin-embedded Human lung cancer tissue using Rad21 antibody. High-pressure and temperature Sodium Citrate pH 6.0 was used for antigen retrieval.