9051 Mira Mesa Blvd, #910094
San Diego, CA 92191
Tel: 760-390-3989

RCC1 Rabbit mAb

ABZ3360

Product Overview

Name	RCC1 Rabbit mAb
Accession(Primary)	P18754
Host Species	Rabbit
Clonality	Monoclonal
Isotype	IgG
Species Reactivity	Human, Mouse, Rat
Calculated MW	Calculated MW: 45 kDa; Observed MW: 45 kDa
Recommended Dilution	WB-1:1000-1:5000; IHC-P-1:100-1:200; FC-1:200-1:2000; ICC/IF-1:50-1:100

Target information (P18754)

Gene Name	RCC1
About Gene Symbol	RCC1 (Regulator Of Chromosome Condensation 1) is a protein kinase and signaling regulator involved in cell cycle regulation. It is an important research target in cancer, cell signaling, and therapeutic target research and is widely studied to elucidate cellular mechanisms and identify therapeutic targets.

9051 Mira Mesa Blvd, #910094
San Diego, CA 92191
Tel: 760-390-3989

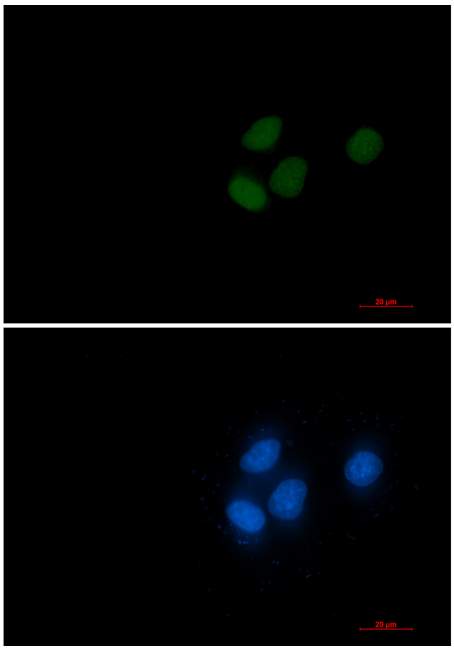

Immunocytochemistry analysis of RCC1 (green) in Hela using RCC1 antibody,and DAPI(blue).

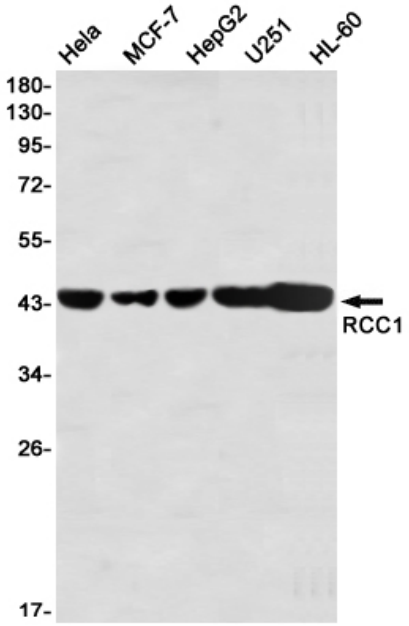

Western blot analysis of RCC1 in Hela, MCF-7, HepG2, U251, HL-60 lysates using RCC1 antibody.