9051 Mira Mesa Blvd, #910094
San Diego, CA 92191
Tel: 760-390-3989

Tissue Factor Rabbit mAb

ABZ3374

Product Overview

Name	Tissue Factor Rabbit mAb
Accession(Primary)	P13726
Host Species	Rabbit
Clonality	Monoclonal
Isotype	IgG
Species Reactivity	Human
Calculated MW	Calculated MW: 33 kDa; Observed MW: 45 kDa
Recommended Dilution	WB-1:500-1:1000; IHC-P-1:200-1:500; ICC/IF-1:50-1:100; FC-1:200-1:500; IP-1:20-1:50

Target information (P13726)

Gene Name	F3
About Gene Symbol	

9051 Mira Mesa Blvd, #910094
San Diego, CA 92191
Tel: 760-390-3989

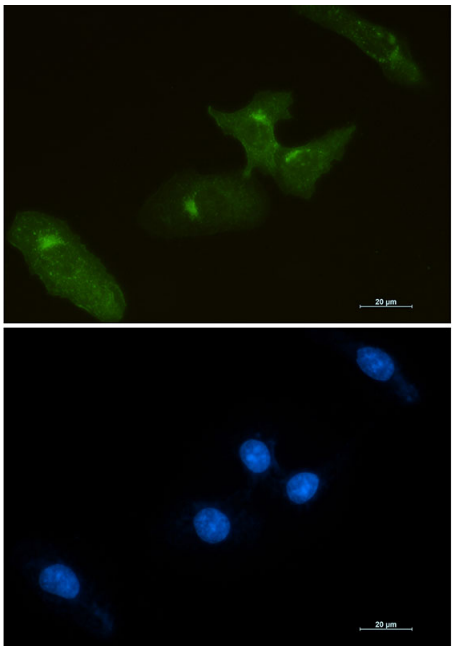

Immunocytochemistry analysis of Tissue Factor (green) in SKOV-3 using Tissue Factor antibody,and DAPI(blue).

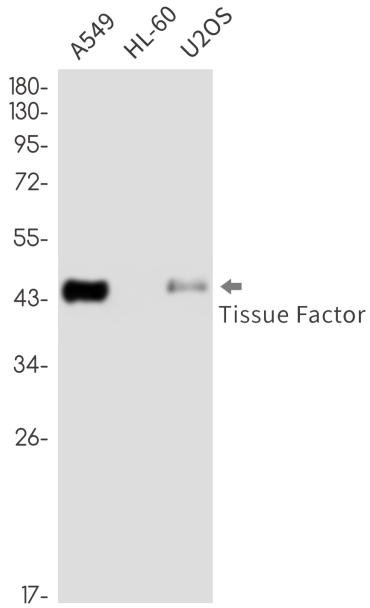

Western blot analysis of Tissue Factor in A549, HL-60, U2OS lysates using Tissue Factor antibody.

9051 Mira Mesa Blvd, #910094
San Diego, CA 92191
Tel: 760-390-3989

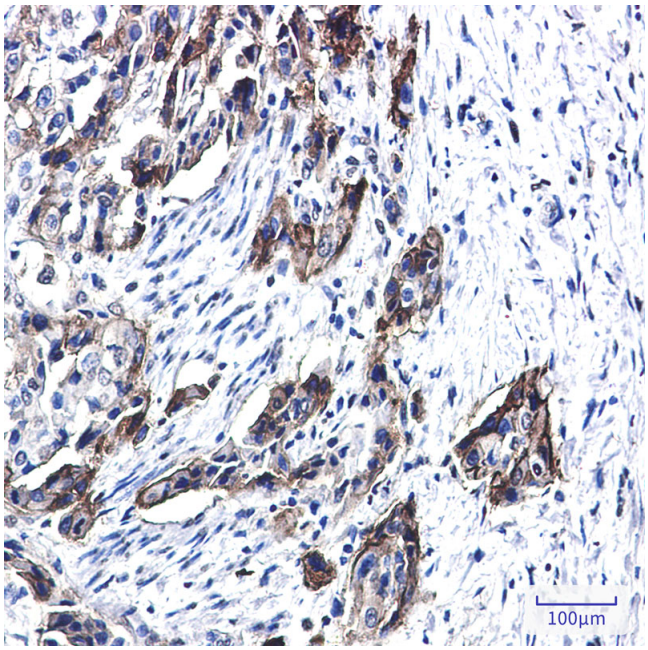

Immunohistochemistry analysis of paraffin-embedded Human lung cancer tissue using Tissue Factor antibody. High-pressure and temperature Sodium Citrate pH 6.0 was used for antigen retrieval.