9051 Mira Mesa Blvd, #910094
San Diego, CA 92191
Tel: 760-390-3989

Ubiquitin Conjugation Factor E4 B Rabbit mAb

ABZ3380

Product Overview

Name	Ubiquitin Conjugation Factor E4 B Rabbit mAb
Accession(Primary)	O95155
Host Species	Rabbit
Clonality	Monoclonal
Isotype	IgG
Species Reactivity	Human, Mouse, Rat
Calculated MW	Calculated MW: 146 kDa; Observed MW: 146 kDa
Recommended Dilution	WB-1:1000-1:5000; ICC/IF-1:50-1:100

Target information (O95155)

Gene Name	UBE4B
About Gene Symbol	UBE4B (Ubiquitination Factor E4B) is a metabolic enzyme involved in ubiquitin-proteasome pathway. It is an important research target in metabolic disease, cancer metabolism, and drug discovery and is widely studied to elucidate cellular mechanisms and identify therapeutic targets.

9051 Mira Mesa Blvd, #910094
San Diego, CA 92191
Tel: 760-390-3989

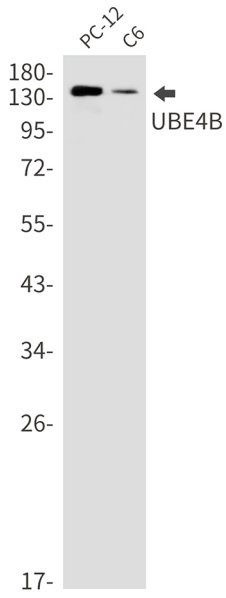

Western blot analysis of UBE4B in PC-12, C6 lysates using Ubiquitin Conjugation Factor E4 B antibody.

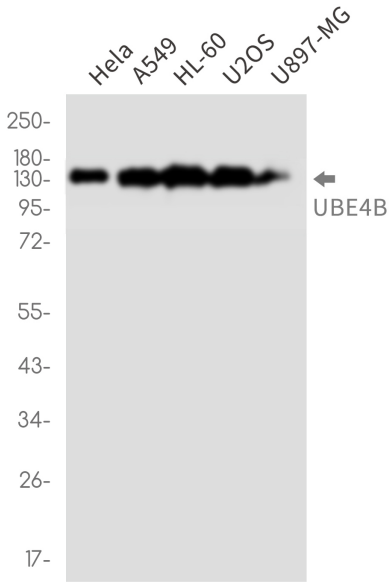

Western blot analysis of UBE4B in Hela, A549, HL-60, U2OS, U897MG lysates using UBE4B antibody.

9051 Mira Mesa Blvd, #910094
San Diego, CA 92191
Tel: 760-390-3989

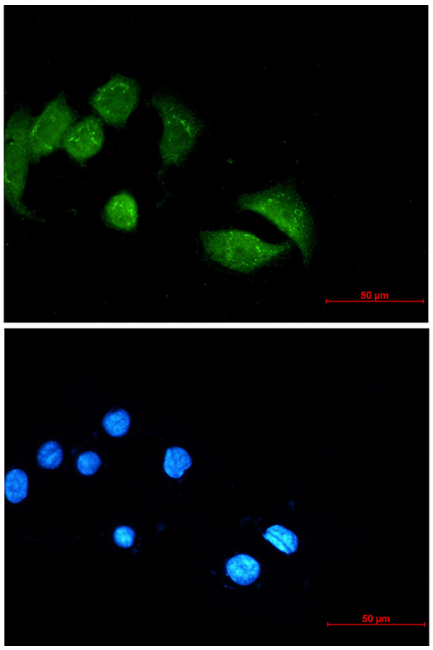

Immunocytochemistry analysis of UBE4B (green) in MCF-7 using UBE4B antibody,and DAPI(blue)