9051 Mira Mesa Blvd, #910094
San Diego, CA 92191
Tel: 760-390-3989

USF1 Rabbit mAb

ABZ3382

Product Overview

Name	USF1 Rabbit mAb
Accession(Primary)	P22415
Host Species	Rabbit
Clonality	Monoclonal
Isotype	IgG
Species Reactivity	Human, Mouse, Rat
Calculated MW	Calculated MW: 34 kDa; Observed MW: 34 kDa
Recommended Dilution	WB-1:500-1:1000

Target information (P22415)

Gene Name	USF1
About Gene Symbol	

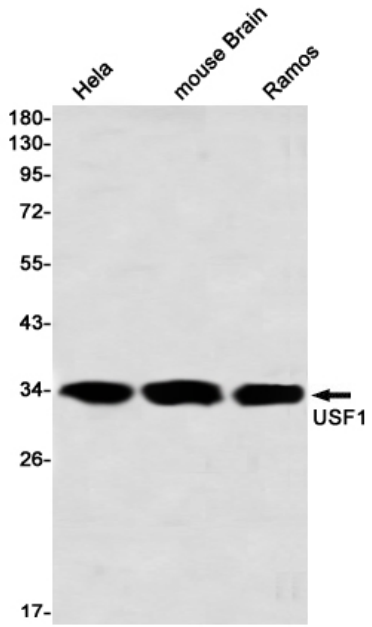

Western blot analysis of USF1 in Hela, mouse Brain, Ramos lysates using USF1 antibody.

9051 Mira Mesa Blvd, #910094
San Diego, CA 92191
Tel: 760-390-3989