9051 Mira Mesa Blvd, #910094
San Diego, CA 92191
Tel: 760-390-3989

# XRCC1 Rabbit mAb

ABZ3383

## Product Overview

| | |
|---|---|
| **Name** | XRCC1 Rabbit mAb |
| **Accession(Primary)** | P18887 |
| **Host Species** | Rabbit |
| **Clonality** | Monoclonal |
| **Isotype** | IgG |
| **Species Reactivity** | Human, Mouse, Rat |
| **Calculated MW** | Calculated MW: 69 kDa; Observed MW: 82 kDa |
| **Recommended Dilution** | WB-1:1000-1:5000; IHC-P-1:200-1:500; ICC/IF-1:100-1:200 |

## Target information (P18887)

| | |
|---|---|
| **Gene Name** | XRCC1 |
| **About Gene Symbol** | |

9051 Mira Mesa Blvd, #910094
San Diego, CA 92191
Tel: 760-390-3989

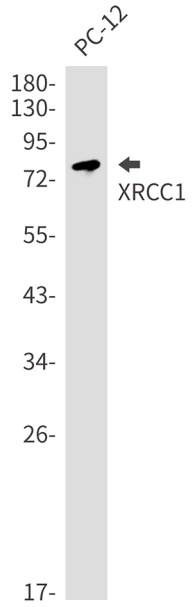


Western blot analysis of XRCC1 in PC-12 lysates using XRCC1 antibody.

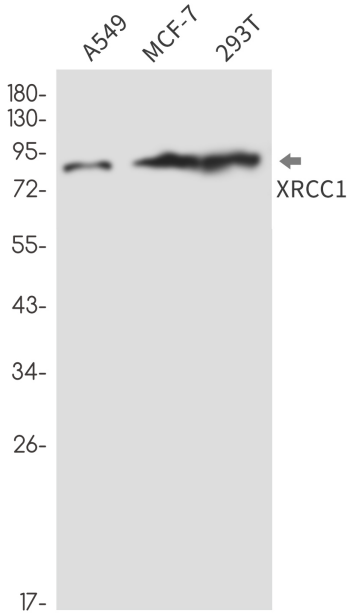


Western blot analysis of XRCC1 in A549, MCF-7, 293T lysates using XRCC1 antibody.

9051 Mira Mesa Blvd, #910094
San Diego, CA 92191
Tel: 760-390-3989

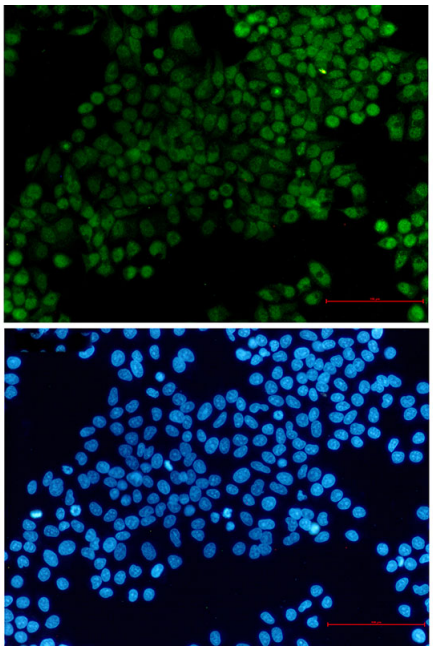

Immunocytochemistry analysis of XRCC1 (green) in hela using XRCC1 antibody,and DAPI(blue)