9051 Mira Mesa Blvd, #910094
San Diego, CA 92191
Tel: 760-390-3989

YTHDC2 Rabbit mAb

ABZ3384

Product Overview

Name	YTHDC2 Rabbit mAb
Accession(Primary)	B2RR83
Host Species	Rabbit
Clonality	Monoclonal
Isotype	IgG
Species Reactivity	Human, Mouse, Rat
Calculated MW	Calculated MW: 161 kDa; Observed MW: 161 kDa
Recommended Dilution	WB-1:500-1:1000; IHC-P-1:200-1:500; FC-1:200-1:500; IP-1:20-1:50

Target information (B2RR83)

Gene Name	Ythdc2
About Gene Symbol	

9051 Mira Mesa Blvd, #910094
San Diego, CA 92191
Tel: 760-390-3989

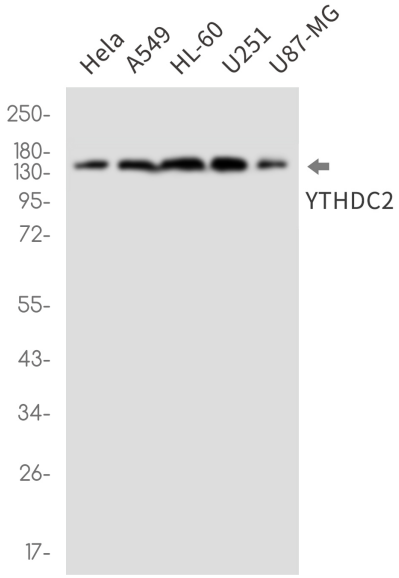

Western blot analysis of YTHDC2 in Hela, A549, HL-60, U251, U87-MG lysates using YTHDC2 antibody.