9051 Mira Mesa Blvd, #910094
San Diego, CA 92191
Tel: 760-390-3989

# S6K1 Rabbit mAb

ABZ3399

## Product Overview

| | |
|---|---|
| **Name** | S6K1 Rabbit mAb |
| **Accession(Primary)** | P23443 |
| **Host Species** | Rabbit |
| **Clonality** | Monoclonal |
| **Isotype** | IgG |
| **Species Reactivity** | Human, Mouse, Rat |
| **Calculated MW** | Calculated MW: 59 kDa; Observed MW: 70 kDa |
| **Recommended Dilution** | WB-1:1000-1:5000; IHC-P-1:20-1:50 |

## Target information (P23443)

| | |
|---|---|
| **Gene Name** | RPS6KB1 |
| **About Gene Symbol** | |

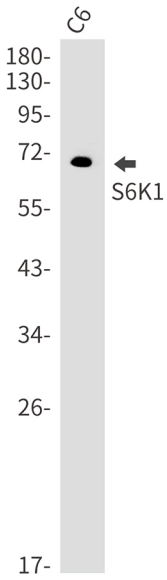


Western blot analysis of S6K1 in C6 muscle lysates using S6K1 antibody.

9051 Mira Mesa Blvd, #910094
San Diego, CA 92191
Tel: 760-390-3989

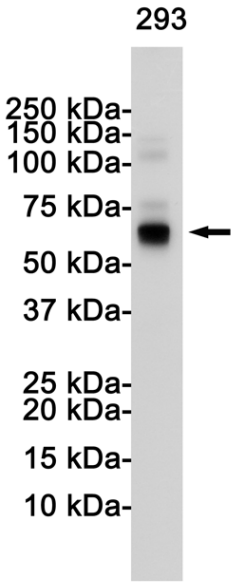


Western blot analysis of S6K1 in 293 lysates using S6K1 antibody.