9051 Mira Mesa Blvd, #910094
San Diego, CA 92191
Tel: 760-390-3989

CRCP Rabbit mAb

ABZ3401

Product Overview

Name	CRCP Rabbit mAb
Accession(Primary)	O75575
Host Species	Rabbit
Clonality	Monoclonal
Isotype	IgG
Species Reactivity	Human, Mouse, Rat
Calculated MW	Calculated MW: 17 kDa; Observed MW: 17 kDa
Recommended Dilution	WB-1:1000-1:5000; IHC-P-1:100-1:200; ICC/IF-1:100-1:200; IP-1:50-1:100

Target information (O75575)

Gene Name	CRCP
About Gene Symbol	CRCP (CGRP Receptor Component) is a membrane receptor involved in receptor-mediated signaling. It is an important research target in cell signaling, drug discovery, and cancer research and is widely studied to elucidate cellular mechanisms and identify therapeutic targets.

9051 Mira Mesa Blvd, #910094
San Diego, CA 92191
Tel: 760-390-3989

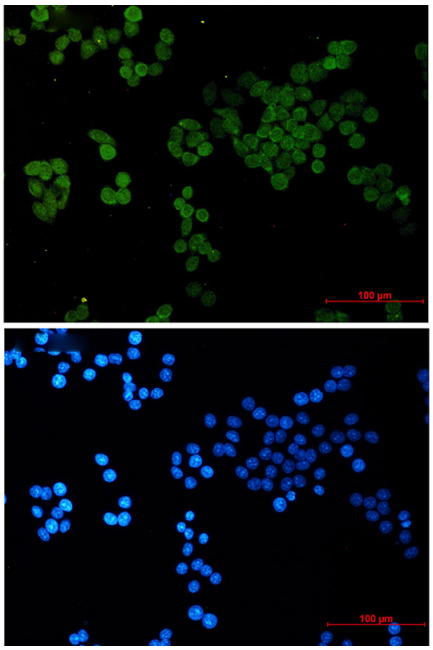

Immunocytochemistry analysis of CRCP (green) in Hela using CRCP antibody,and DAPI(blue).

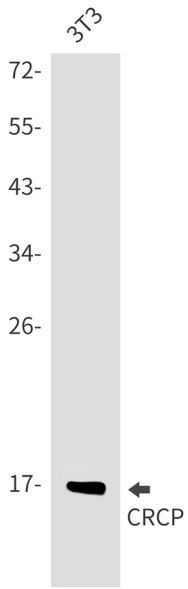

Western blot analysis of CRCP in 3T3 lysates using CRCP antibody.

9051 Mira Mesa Blvd, #910094
San Diego, CA 92191
Tel: 760-390-3989

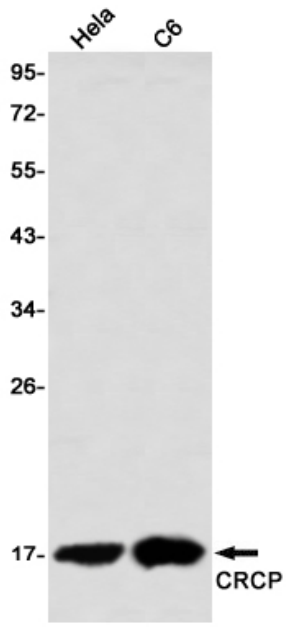

Western blot analysis of CRCP in Hela, C6 lysates using CRCP antibody

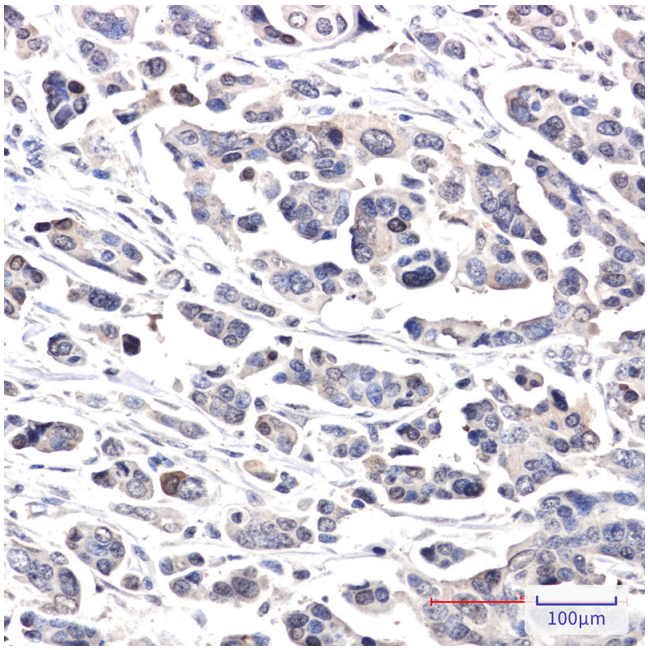

Immunohistochemistry analysis of paraffin-embedded Human Cholangiocarcinoma using CRCP antibody.High-pressure and temperature Sodium Citrate pH 6.0 was used for antigen retrieval.