9051 Mira Mesa Blvd, #910094
San Diego, CA 92191
Tel: 760-390-3989

HMGB1 Rabbit mAb

ABZ3405

Product Overview

Name	HMGB1 Rabbit mAb
Accession(Primary)	P09429
Host Species	Rabbit
Clonality	Monoclonal
Isotype	IgG
Species Reactivity	Human, Mouse, Rat
Calculated MW	Calculated MW: 25 kDa; Observed MW: 25 kDa
Recommended Dilution	WB-1:1000-1:5000; IHC-P-1:200-1:500; ICC/IF-1:100-1:200; FC-1:20

Target information (P09429)

Gene Name	HMGB1
About Gene Symbol	

9051 Mira Mesa Blvd, #910094
San Diego, CA 92191
Tel: 760-390-3989

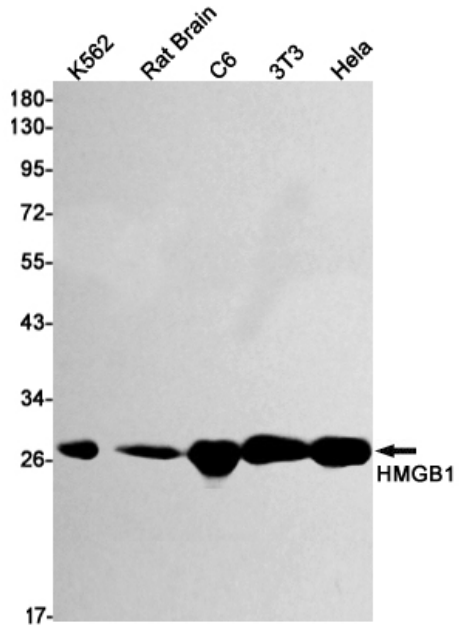

Western blot analysis of HMGB1 in K562, rat Brain, C6, 3T3, Hela lysates using HMGB1 antibody.

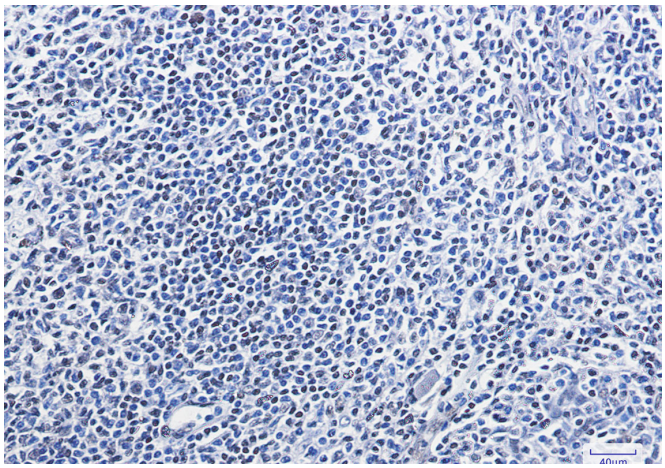

Immunohistochemistry analysis of paraffin-embedded Human tonsil using HMGB1 antibody.High-pressure and temperature Sodium Citrate pH 6.0 was used for antigen retrieval.