9051 Mira Mesa Blvd, #910094
San Diego, CA 92191
Tel: 760-390-3989

gamma Catenin Rabbit mAb

ABZ3711

Product Overview

Name	gamma Catenin Rabbit mAb
Accession(Primary)	P14923
Host Species	Rabbit
Clonality	Monoclonal
Isotype	IgG
Species Reactivity	Human, Mouse, Rat
Calculated MW	Calculated MW:82 kDa;Observed MW: 82 kDa
Recommended Dilution	WB-1:500-1:1000; IHC-P-1:500-1:2000; ICC/IF-1:100-1:200; FC-1:200-1:1000

Target information (P14923)

Gene Name	JUP
About Gene Symbol	JUP (Junction Plakoglobin) is a cell junction/adhesion protein involved in cytoskeletal organization. It is an important research target in cell biology, cancer metastasis, and cytoskeletal research and is widely studied to elucidate cellular mechanisms and identify therapeutic targets.

9051 Mira Mesa Blvd, #910094
San Diego, CA 92191
Tel: 760-390-3989

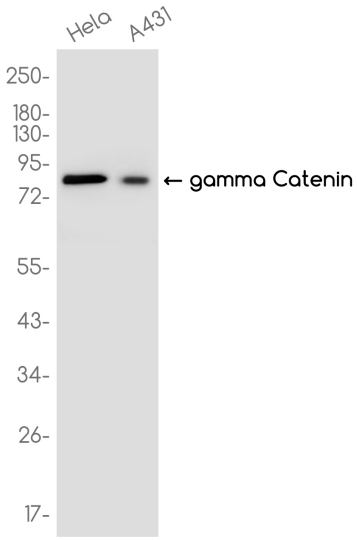

Western blot analysis of gamma Catenin in HeLa, A431 lysates using gamma Catenin antibody.