9051 Mira Mesa Blvd, #910094
San Diego, CA 92191
Tel: 760-390-3989

TCEA1 Rabbit mAb

ABZ3715

Product Overview

Name	TCEA1 Rabbit mAb
Accession(Primary)	P23193
Host Species	Rabbit
Clonality	Monoclonal
Isotype	IgG
Species Reactivity	Human, Mouse, Rat
Calculated MW	Calculated MW:34 kDa;Observed MW: 38kDa
Recommended Dilution	WB-1:1000-1:5000; IHC-P-1:200-1:500; ICC/IF-1:200-1:500; FC-1:100-1:200; IP-1:20-1:50

Target information (P23193)

Gene Name	TCEA1
About Gene Symbol	TCEA1 (Transcription Elongation Factor A1) is a transcription factor involved in gene transcription and regulation. It is an important research target in gene regulation, development, and cancer research and is widely studied to elucidate cellular mechanisms and identify therapeutic targets.

9051 Mira Mesa Blvd, #910094
San Diego, CA 92191
Tel: 760-390-3989

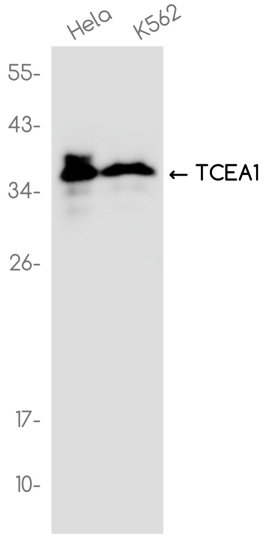

Western blot analysis of TCEA1 in HeLa, K562 lysates using TCEA1 antibody.