9051 Mira Mesa Blvd, #910094
San Diego, CA 92191
Tel: 760-390-3989

CHD3 Rabbit mAb

ABZ3716

Product Overview

Name	CHD3 Rabbit mAb
Accession(Primary)	Q12873
Host Species	Rabbit
Clonality	Monoclonal
Isotype	IgG
Species Reactivity	Human, Mouse, Rat
Calculated MW	Calculated MW:227 kDa;Observed MW: 260 kDa
Recommended Dilution	WB-1:500-1:1000; IHC-1:50-1:100; IF-1:50-1:200; FC-1:50-1:100

Target information (Q12873)

Gene Name	CHD3
About Gene Symbol	CHD3 (Chromodomain Helicase DNA Binding Protein 3) is a transcription factor involved in adaptive immunity. It is an important research target in gene regulation, development, and cancer research and is widely studied to elucidate cellular mechanisms and identify therapeutic targets.

9051 Mira Mesa Blvd, #910094
San Diego, CA 92191
Tel: 760-390-3989

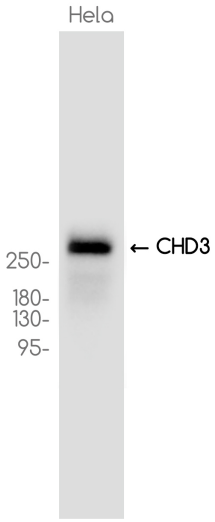

Western blot analysis of CHD3 in HeLa lysates using CHD3 antibody.