9051 Mira Mesa Blvd, #910094
San Diego, CA 92191
Tel: 760-390-3989

# Yes1 Rabbit mAb

ABZ3732

## Product Overview

| | |
|---|---|
| **Name** | Yes1 Rabbit mAb |
| **Accession(Primary)** | P07947 |
| **Host Species** | Rabbit |
| **Clonality** | Monoclonal |
| **Isotype** | IgG |
| **Species Reactivity** | Human, Mouse, Rat |
| **Calculated MW** | Calculated MW:61 kDa;Observed MW: 61 kDa |
| **Recommended Dilution** | WB-1:1000-1:5000; IHC-P-1:50-1:100; ICC/IF-1:50-1:100 |

## Target information (P07947)

| | |
|---|---|
| **Gene Name** | YES1 |
| **About Gene Symbol** | YES1 (YES Proto-Oncogene 1, Src Family Tyrosine Kinase) is a receptor tyrosine kinase involved in cell signaling and proliferation. It is an important research target in cancer research and is widely studied to elucidate cellular mechanisms and identify therapeutic targets. |

9051 Mira Mesa Blvd, #910094
San Diego, CA 92191
Tel: 760-390-3989

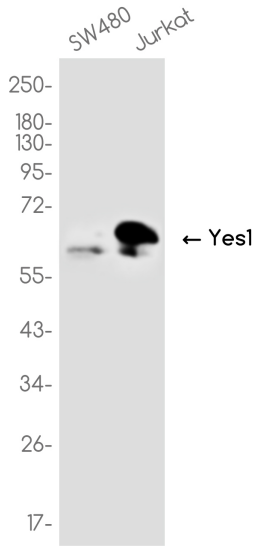


Western blot analysis of Yes1 in SW480, Jurkat lysates using Yes1 antibody.