9051 Mira Mesa Blvd, #910094
San Diego, CA 92191
Tel: 760-390-3989

# Syntaxin 3 Rabbit mAb

ABZ3738

## Product Overview

| | |
|---|---|
| **Name** | Syntaxin 3 Rabbit mAb |
| **Accession(Primary)** | Q13277 |
| **Host Species** | Rabbit |
| **Clonality** | Monoclonal |
| **Isotype** | IgG |
| **Species Reactivity** | Human, Mouse, Rat |
| **Calculated MW** | Calculated MW:33 kDa;Observed MW: 33 kDa |
| **Recommended Dilution** | WB-1:500-1:1000; IHC-1:50-1:100; IF-1:50-1:200 |

## Target information (Q13277)

| | |
|---|---|
| **Gene Name** | STX3 |
| **About Gene Symbol** | |

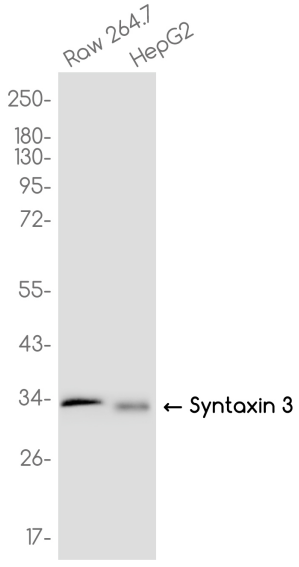


Western blot analysis of Syntaxin 3 in HepG2, Raw 264.7 lysates using Syntaxin 3 antibody.

9051 Mira Mesa Blvd, #910094
San Diego, CA 92191
Tel: 760-390-3989