9051 Mira Mesa Blvd, #910094
San Diego, CA 92191
Tel: 760-390-3989

CD46 Rabbit mAb

ABZ3754

Product Overview

Name	CD46 Rabbit mAb
Accession(Primary)	P15529
Host Species	Rabbit
Clonality	Monoclonal
Isotype	IgG
Species Reactivity	Human
Calculated MW	Calculated MW:44 kDa;Observed MW: 50-70 kDa
Recommended Dilution	WB-1:1000-1:5000; IHC-P-1:200-1:1000

Target information (P15529)

Gene Name	CD46
About Gene Symbol	CD46 (CD46 Molecule) is a membrane receptor involved in adaptive immunity. It is an important research target in infectious disease and is widely studied to elucidate cellular mechanisms and identify therapeutic targets.

9051 Mira Mesa Blvd, #910094
San Diego, CA 92191
Tel: 760-390-3989

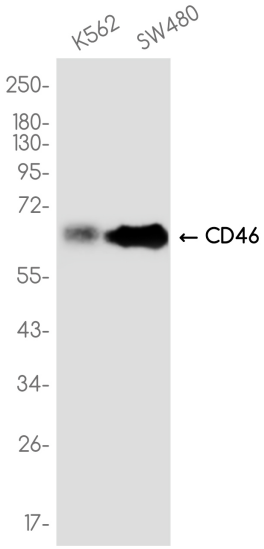

Western blot analysis of CD46 in K562,SW480 lysates using CD46 antibody.