9051 Mira Mesa Blvd, #910094
San Diego, CA 92191
Tel: 760-390-3989

# Sulfotransferase 2A1 Rabbit mAb

ABZ3767

## Product Overview

| | |
|---|---|
| **Name** | Sulfotransferase 2A1 Rabbit mAb |
| **Accession(Primary)** | Q06520 |
| **Host Species** | Rabbit |
| **Clonality** | Monoclonal |
| **Isotype** | IgG |
| **Species Reactivity** | Human, Mouse, Rat |
| **Calculated MW** | Calculated MW:34 kDa;Observed MW: 34 kDa |
| **Recommended Dilution** | WB-1:1000-1:5000; IHC-P-1:500-1:2000; ICC/IF-1:20-1:50; FC-1:50-1:100 |

## Target information (Q06520)

| | |
|---|---|
| **Gene Name** | SULT2A1 |
| **About Gene Symbol** | |

9051 Mira Mesa Blvd, #910094
San Diego, CA 92191
Tel: 760-390-3989

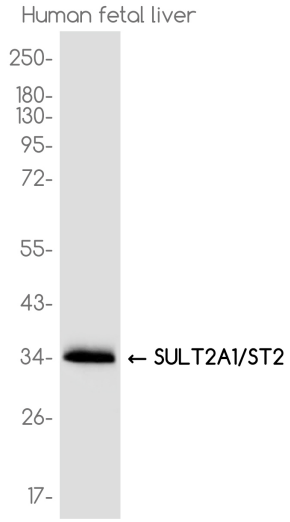


Western blot analysis of Sulfotransferase 2A1 in Human fetal liver lysates using Sulfotransferase 2A1 antibody.