9051 Mira Mesa Blvd, #910094
San Diego, CA 92191
Tel: 760-390-3989

SAM68 Rabbit mAb

ABZ3795

Product Overview

Name	SAM68 Rabbit mAb
Accession(Primary)	Q07666
Host Species	Rabbit
Clonality	Monoclonal
Isotype	IgG
Species Reactivity	Human, Mouse, Rat
Calculated MW	Calculated MW: 48 kDa; Observed MW: 68 kDa
Recommended Dilution	WB-1:1000-1:5000; IHC-P-1:100-1:200; ICC/IF-1:100-1:200

Target information (Q07666)

Gene Name	KHDRBS1
About Gene Symbol	KHDRBS1 (KH RNA Binding Domain Containing, Signal Transduction Associated 1) is a GTPase-activating protein involved in cell cycle regulation. It is an important research target in cancer, cell signaling, and therapeutic target research and is widely studied to elucidate cellular mechanisms and identify therapeutic targets.

9051 Mira Mesa Blvd, #910094
San Diego, CA 92191
Tel: 760-390-3989

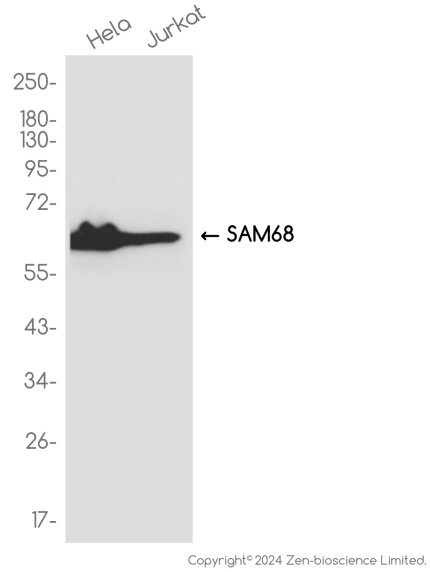

Copyright© 2024 Zen-bioscience Limited.

Western blot analysis of SAM68 in HeLa, Jurkat lysates using SAM68 antibody.

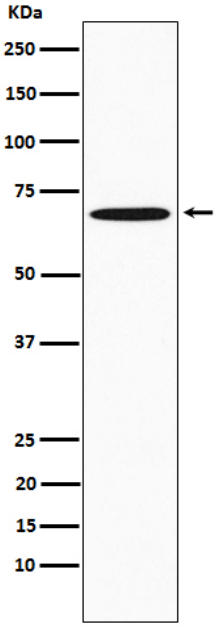

Western blot analysis of SAM68 in Jurkat lysates using SAM68 antibody.