9051 Mira Mesa Blvd, #910094
San Diego, CA 92191
Tel: 760-390-3989

PKC beta 1 Rabbit mAb

ABZ3796

Product Overview

Name	PKC beta 1 Rabbit mAb
Accession(Primary)	P05771
Host Species	Rabbit
Clonality	Monoclonal
Isotype	IgG
Species Reactivity	Human, Mouse, Rat
Calculated MW	Calculated MW: 77 kDa; Observed MW: 40,77 kDa
Recommended Dilution	WB-1:500-1:1000; IHC-1:50-1:100; IF-1:50-1:100; FC-1:100-1:200

Target information (P05771)

Gene Name	PRKCB
About Gene Symbol	

9051 Mira Mesa Blvd, #910094
San Diego, CA 92191
Tel: 760-390-3989

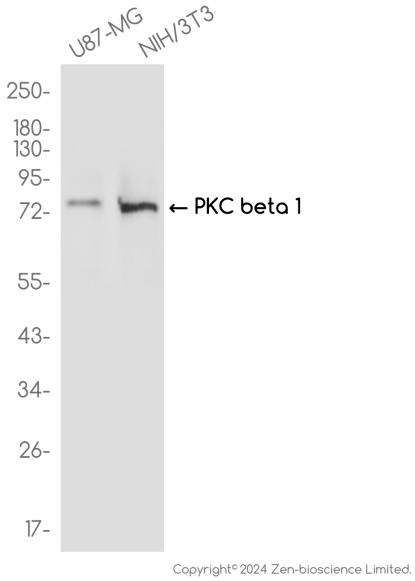

Western blot analysis of PKC beta 1 in U87-MG□NIH/3T3 lysates using PKC beta 1 antibody.

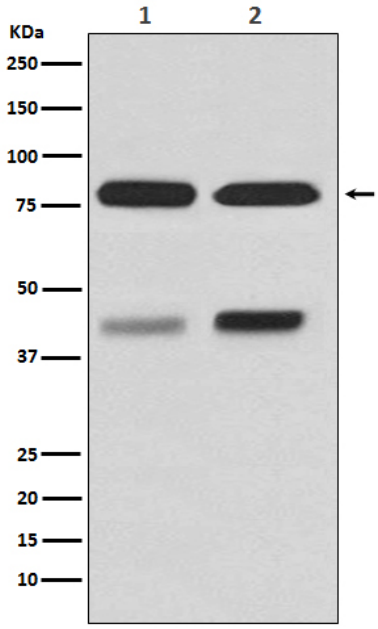

Western blot analysis of PKC beta 1 in (1) HeLa lysates; (2) NIH/3T3 lysates using PKC beta 1 antibody.

9051 Mira Mesa Blvd, #910094
San Diego, CA 92191
Tel: 760-390-3989

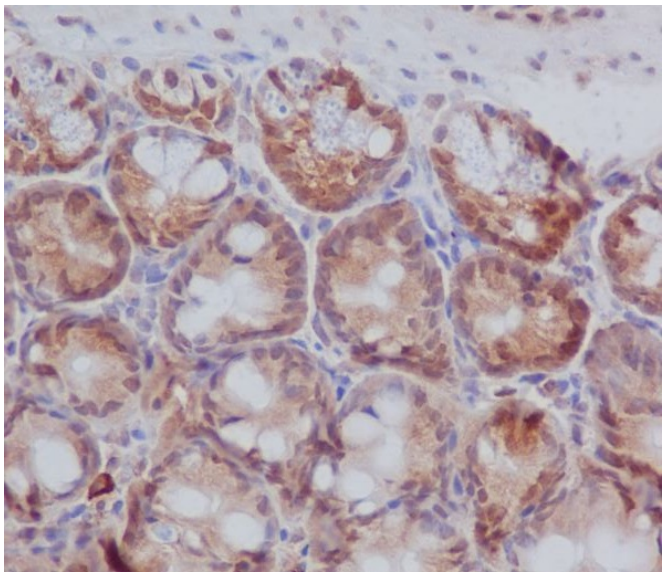

Immunohistochemistry analysis of paraffin-embedded mouse colon using PKC beta 1 antibody.High-pressure and temperature Sodium Citrate pH 6.0 was used for antigen retrieval.