9051 Mira Mesa Blvd, #910094
San Diego, CA 92191
Tel: 760-390-3989

CD2 Rabbit mAb

ABZ3813

Product Overview

Name	CD2 Rabbit mAb
Accession(Primary)	P06729
Host Species	Rabbit
Clonality	Monoclonal
Isotype	IgG
Species Reactivity	Human
Calculated MW	Calculated MW: 39 kDa; Observed MW: 48 kDa
Recommended Dilution	WB-1:1000-1:5000; IHC-P-1:200-1:500; FC-1:200-1:1000; IP-1:10-1:100

Target information (P06729)

Gene Name	CD2
About Gene Symbol	

9051 Mira Mesa Blvd, #910094
San Diego, CA 92191
Tel: 760-390-3989

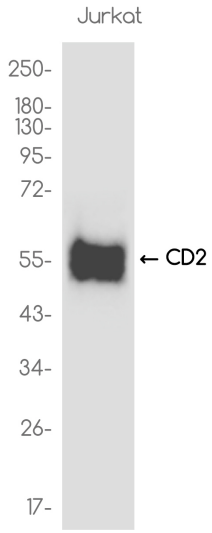

Copyright© 2024 Zen-bioscience Limited.

Western blot analysis of CD2 in Jurkat lysates using CD2 antibody.

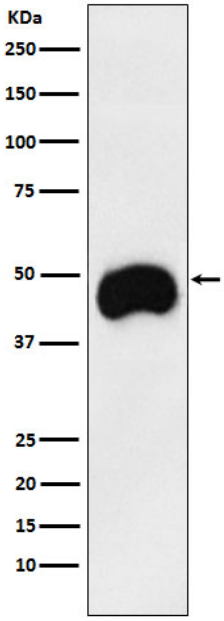

Western blot analysis of CD2 in Jurkat lysates using CD2 antibody.