9051 Mira Mesa Blvd, #910094
San Diego, CA 92191
Tel: 760-390-3989

CD27 Rabbit mAb

ABZ3814

Product Overview

Name	CD27 Rabbit mAb
Accession(Primary)	P26842
Host Species	Rabbit
Clonality	Monoclonal
Isotype	IgG
Species Reactivity	Human, Rat
Calculated MW	Calculated MW: 29 kDa; Observed MW: 55 kDa
Recommended Dilution	WB-1:1000-1:5000; ICC/IF-1:50-1:100

Target information (P26842)

Gene Name	CD27
About Gene Symbol	

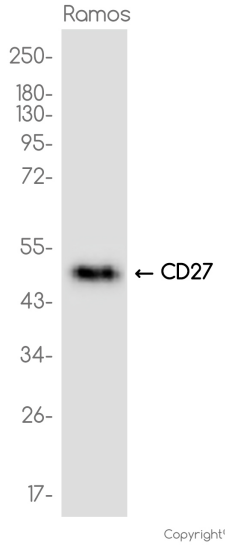

Copyright© 2024 Zen-bioscience Limited.

Western blot analysis of CD27 in Ramos lysates using CD27 antibody.

9051 Mira Mesa Blvd, #910094
San Diego, CA 92191
Tel: 760-390-3989

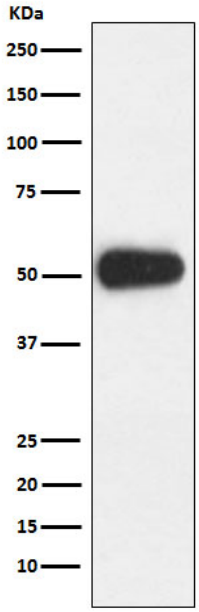

Western blot analysis of CD27 in Ramos lysates using CD27 antibody.