9051 Mira Mesa Blvd, #910094
San Diego, CA 92191
Tel: 760-390-3989

beta I Tubulin (1H10) Mouse mAb

ABZ3842

Product Overview

Name	beta I Tubulin (1H10) Mouse mAb
Accession(Primary)	Q9H4B7
Host Species	Mouse
Clonality	Monoclonal
Isotype	IgG1
Species Reactivity	Human, Mouse, Rat
Calculated MW	Calculated MW: 50 kDa; Observed MW: 50 kDa
Recommended Dilution	WB-1:500-1:1000; IHC-1:50-1:100; IF-1:50-1:200

Target information (Q9H4B7)

Gene Name TUBB1

About Gene Symbol

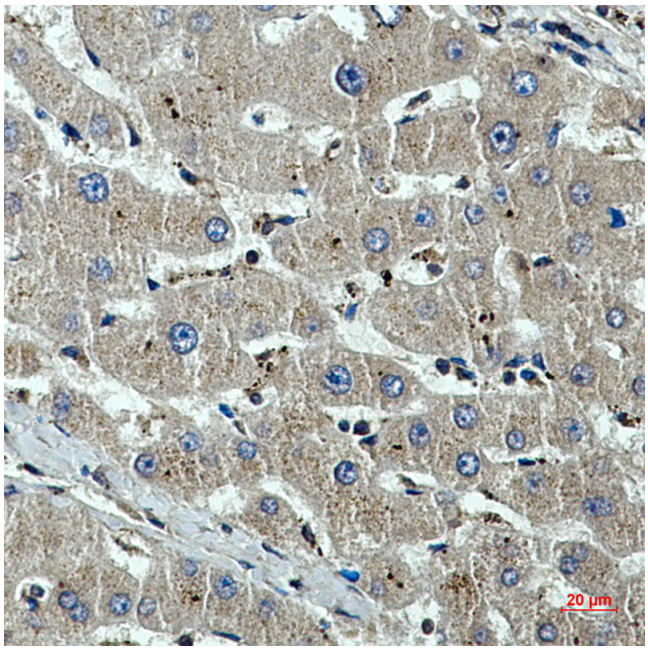

Immunohistochemistry analysis of paraffin-embedded beta I Tubulin in Human liver cancer using beta I Tubulin (1H10) antibody.High-pressure and temperature Sodium Citrate pH 6.0 was used for antigen retrieval.

9051 Mira Mesa Blvd, #910094
San Diego, CA 92191
Tel: 760-390-3989

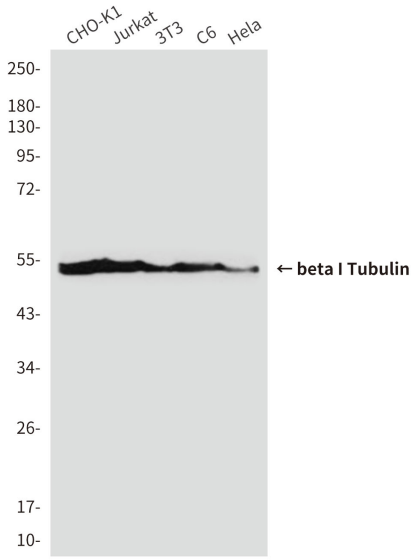

Western blot analysis of beta I Tubulin (1H10) in CHO-K1, Jurkat, 3T3, C6 and Hela lysates using beta I Tubulin (1H10) antibody

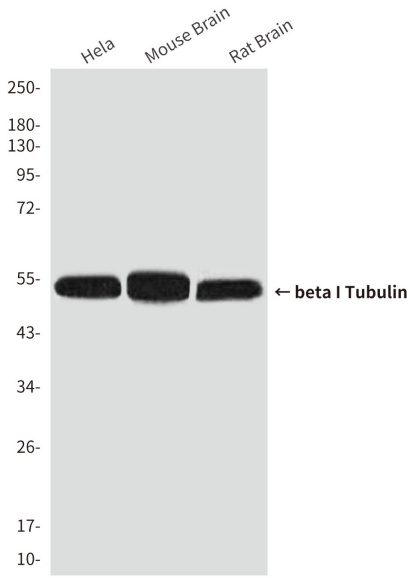

Western blot analysis of beta I Tubulin (1H10) in Hela, mouse Brain Tissue, rat Brain Tissue lysates using beta I Tubulin (1H10) antibody

9051 Mira Mesa Blvd, #910094
San Diego, CA 92191
Tel: 760-390-3989

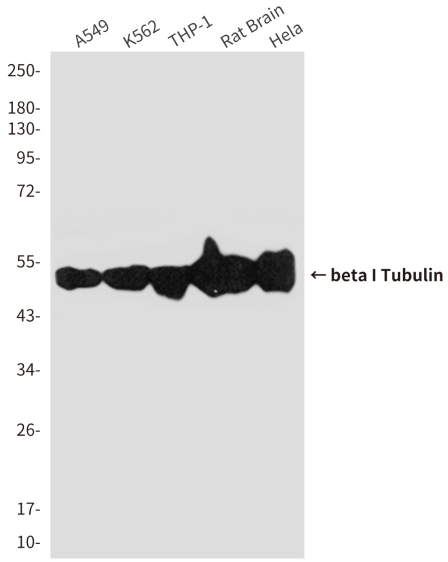

Western blot analysis of beta I Tubulin (1H10) in A549, K562, THP-1, rat Brain, Hela lysates using beta I Tubulin (1H10) antibody.

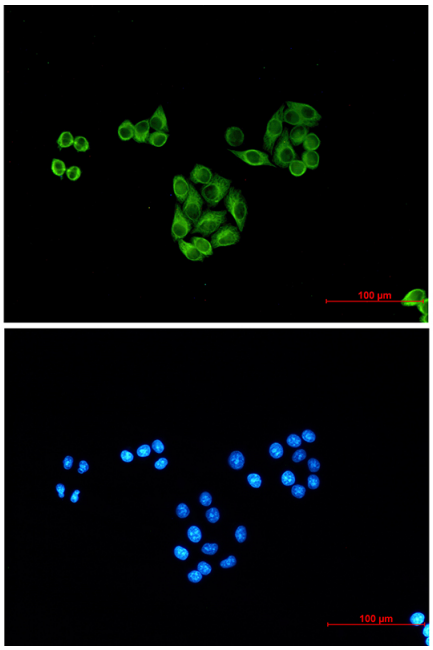

Immunocytochemistry analysis of beta I Tubulin (1H10) (green) in Hela using beta I Tubulin (1H10) antibody,and DAPI(blue)