9051 Mira Mesa Blvd, #910094
San Diego, CA 92191
Tel: 760-390-3989

EFHD1 (5C10) Mouse mAb

ABZ3850

Product Overview

Name	EFHD1 (5C10) Mouse mAb
Accession(Primary)	Q9BUP0
Host Species	Mouse
Clonality	Monoclonal
Isotype	IgG1
Species Reactivity	Human, Mouse, Rat
Calculated MW	Calculated MW: 27 kDa; Observed MW: 27 kDa
Recommended Dilution	WB-1:500-1:1000; IHC-1:50-1:100; IF-1:50-1:200

Target information (Q9BUP0)

Gene Name EFHD1

About Gene Symbol

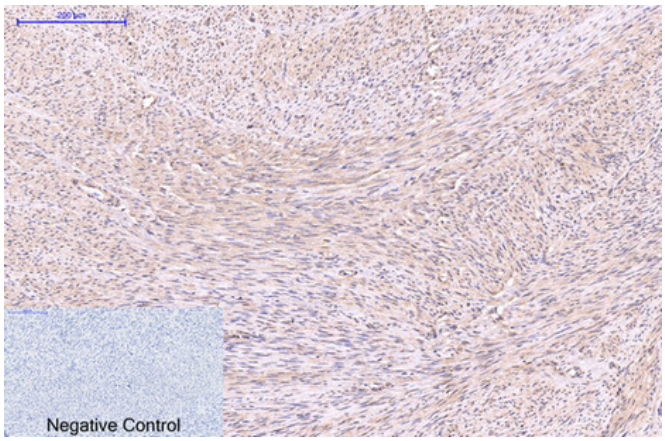

Immunohistochemistry analysis of paraffin-embedded Human uterus tissue using EFHD1 (5C10) antibody.High-pressure and temperature Sodium Citrate pH 6.0 was used for antigen retrieval.Negative control was used by secondary antibody only.

9051 Mira Mesa Blvd, #910094
San Diego, CA 92191
Tel: 760-390-3989

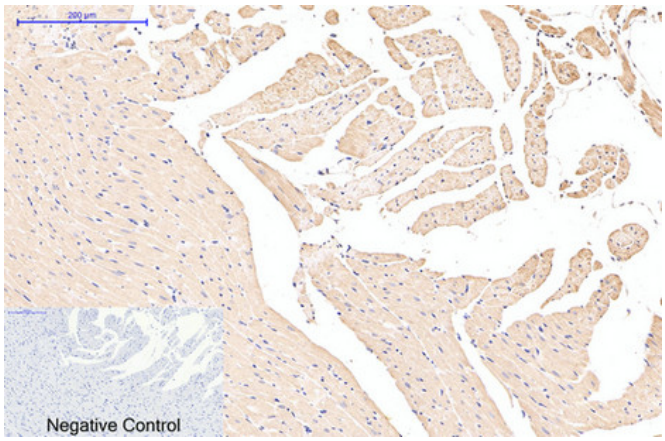

Immunohistochemistry analysis of paraffin-embedded Human tonsils using EFHD1 (5C10) antibody.High-pressure and temperature Sodium Citrate pH 6.0 was used for antigen retrieval.Negative control was used by secondary antibody only.

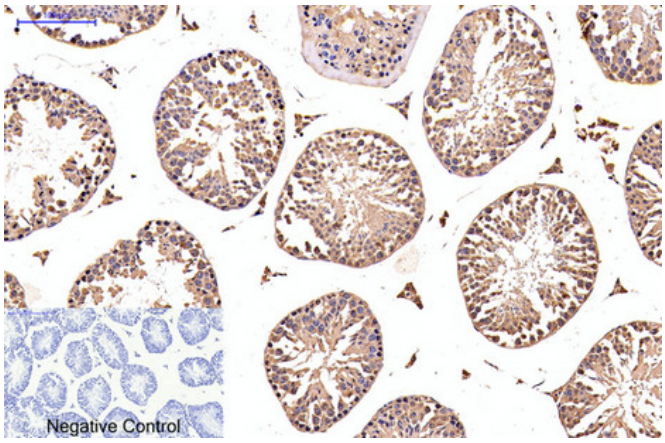

Immunohistochemistry analysis of paraffin-embedded mouse testis tissue using EFHD1 antibody. High-pressure and temperature Sodium Citrate pH 6.0 was used for antigen retrieval. Negative control was used by secondary antibody only.

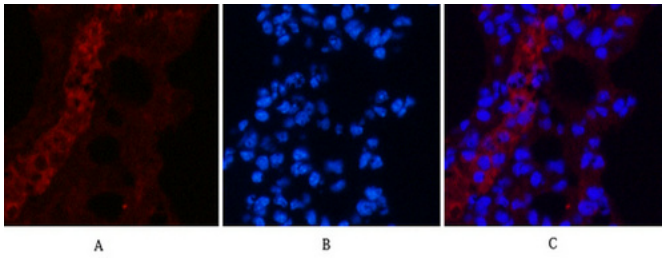

Immunofluorescence analysis of EFHD1 (5C10) in mouse lung using EFHD1 (5C10) antibody(3G2)(red),and DAPI (blue).

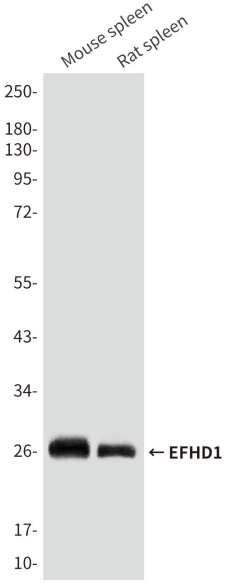

Western blot analysis of EFHD1 in mouse spleen, rat spleen tissue lysates using EFHD1 (5C10) antibody.

9051 Mira Mesa Blvd, #910094
San Diego, CA 92191
Tel: 760-390-3989

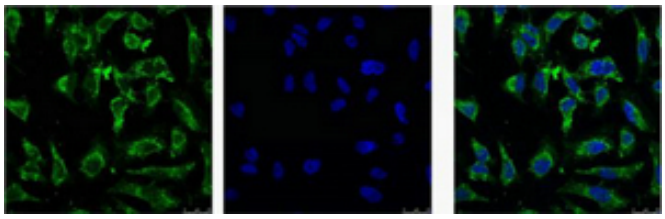

Immunofluorescence analysis of EFHD1 in Hela using EFHD1 (5C10) antibody(Left) and DAPI (Right).